1944

The Athenian

Betty Marie Scruggs

Dearest "Muggsy",

Honey you'll never know how much I've loved knowing ya'. Honey, guess we'll never forget Tennis this year. You knock us stag women had fun in that gossip session. He really did have a lot.

Scruggs — you are about the sweetest thing going — wish you all the best of everything, you really deserve it!

Then and if I go away from T.H.S. I sure will remember Scruggs, Muggs, Muggsy etc. with

Love & Kisses

Thursey

Dearest Betty Peale,

This year has certainly been made nice by us being friends. Last summer we really got to know each other and really, I think you are swell. We have had lots of fun this year, in Hi-Life and at Jannin, playing bridge and last summer at your party. ~~I~~ I think you are a good friend and an I could trust. Please remember that I think you are swell and don't ever forget me.

I sure do hope all of your troubles come out all right.

Love Always,
Mathea John

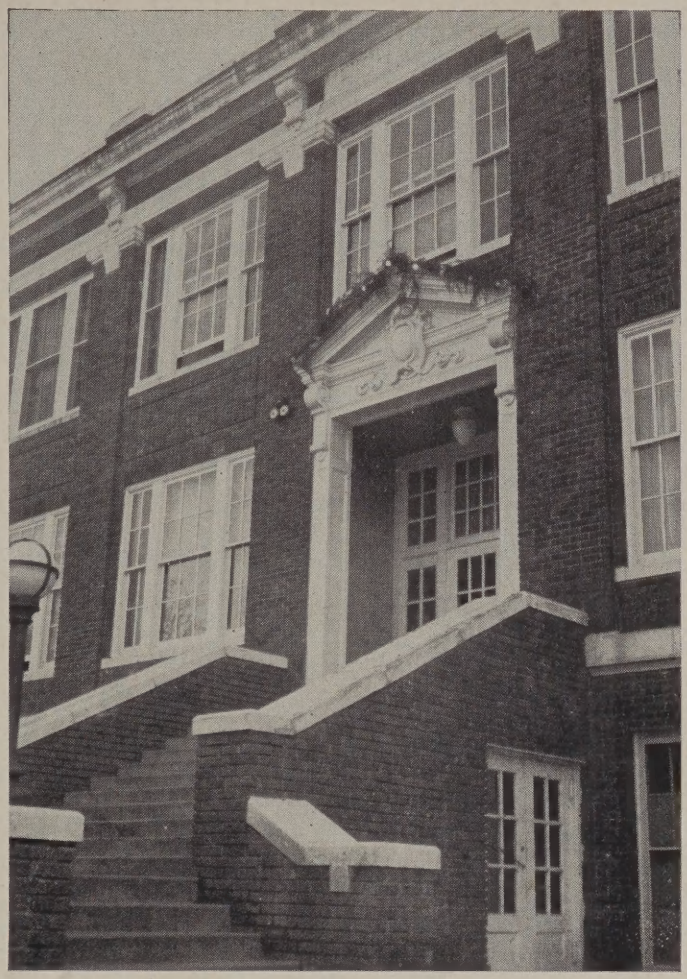

The 1944 Athenian

Annual Publication of Sherman Senior High School

Sherman, Texas

COPYRIGHT

VIRGINIA STROTHER
EDITOR

JOHN McKENNA
BUSINESS MANAGER

JESSIE SIM
SPONSOR

PRINTING
LEWIS PRINTING COMPANY
Sherman

ENGRAVING
SOUTHWESTERN ENGRAVING COMPANY
Fort Worth

BINDING
UNIVERSAL BOOK BINDERY
San Antonio

PHOTOGRAPHY
JERRY BOREN STUDIO
Sherman

STUDENT PHOTOGRAPHERS:

MYRA LAMAR
MARIE CRANFORD

To our Boys in the Service of their Country

This Book is respectfully dedicated with the hope that the publication of a wartime ATHENIAN is our part at home in keeping a tradition held dear by Sherman High School

Order of Books

Book I	Administration
Book II	Classes
Book III	Snapshots
Book IV	Personalities
Book V	Athletics
Book VI	Activities
Book VII	Advertising

Administration

They Also Serve . . . .

Board of Education

MR. FRANK G. TRAU
President

MR. W. S. MOORE
Vice-President

MR. PAUL ELLIS
Secretary-Treasurer

DR. ARTHUR GLECKLER

MR. J. E. JAMISON

MRS. A. A. GRAHAM

MR. J. TIP NEWELL

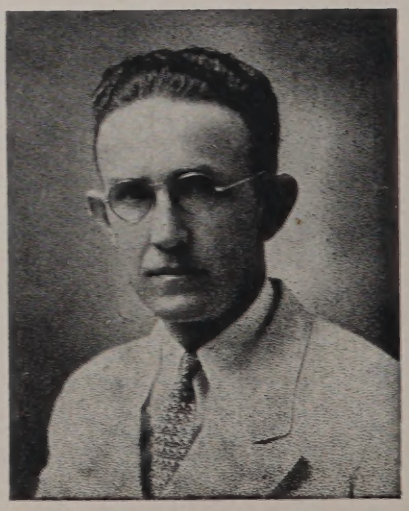

Our Superintendent

Once more the ATHENIAN makes its appearance to present in word and picture the pattern of high school life in Sherman High School for the 1943-1944 session Once more the Editor and members of the Staff view the product of their handiwork in the light of its reception by their fellow students.

I congratulate the student body and the faculty upon the way in which each has carried on in the face of disrupting forces of both an emotional and a physical nature. Of the anxieties you have individually experienced, I have not for a day been unmindful, and for your spirit of cooperation I have at all times been profoundly grateful.

I trust that, when peace shall have been restored, each of you may be able to say that you have made a definite and measurable contribution for the good of all.

Sincerely,

(Signed) R. L. Speer, Superintendent

Our Principal

W. D. Blunk

To the Students of Sherman High School:

You are to be congratulated for your many accomplishments during the past year as students of Sherman High School. When I think of your contribution to your school and your community, I am proud to have had the privilege of working with you. Youth today is being criticized from many angles. No doubt you do have your problems, and doubtless there is some room for criticism. When a careful analysis is made, however, I know that each generation of young people is better than the previous one. Help keep it so!

Within a very short time, our Seniors of 1944 will be leaving Sherman High School. The entire faculty and I wish for you the very best in life. May you succeed in your every worthwhile ambition. Remember your school is behind you wherever your duties and responsibilities of life take you.

W. D. Blunk

Faculty

MISS MARY BOYD
Latin, Latin Club
Dean of Girls.

MR. NEAL BOYD
Chemistry, Biology,
Camera Club

MISS CLARA JO BROWN
English, Junior Class
Sponsor

MRS. L. M. COLLINS
Homemaking, Future
Homemaker's Cluub

MR. J. E. CULLERS
Woodwork Business
Manager

MISS NINA FERRILL
English, History,
Debate

MISS RUTH GRAY
Librarian, Kolophon Club

MRS. STANLEY HAYES
English, Speech, Dramatic
Club
Sponsor of Sophomore Class

MR. N. J. HOGAN
Math, Physical Edu-
ucation, Assistant Coach

Faculty

PAGE 10
MISS ELMA LEE KNOX
Math

MRS. THELMA McCLAIN
Homemaking, Future
Homemaker's Club

MISS LOUISE McCOY
Spanish, Spanish Club
Hi-Talk

MISS FAYE NOBLE
Math, Tennis Club
Math Club

MISS MYRTLE PEACOCK
History, Local History
Club

MISS FRANK BALL ROOT
English

MR. E. A. ROQUEMORE
Agriculture, Future
Farmer's Club

MR. JOHN J. SANTILLO
Chorus, Band, History

MISS JESSIE SIM
Commercial, Athenian
Sponsor

Best wishes,
E. Thomas

Faculty

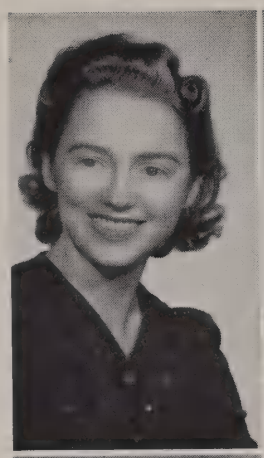

MISS CLARA STEEDMAN
English, Scholarship Club

MISS ELIZABETH THOMAS
Spanish

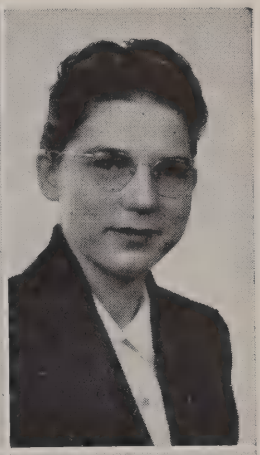

MRS. MARZELLE TOCQUIGNY
General Science, Biology
Chem-Phy Club

MRS. PORTER TRAVIS
English, Freshman Class Sponsor

MRS. VERA VADEN
Civics, Economics, Senior
Class Sponsor

MISS MARY JANE VAIL
Commercial, Art Club

MISS MARY JO McNEELY
Secretary to Mr. Blunk

MISS MARY ANN SMITH
Secretary to Mr. Speer

Faculty Snapshots

Miss Jessie Sim, Commercial Department and Athenian Sponsor--------Miss Root, taking her noonday walk--------Coach Hogan in front of the Band Hall-------- Mrs. Vera Vaden collecting tickets at the Denison football game----------Miss McNeely in the ticket office----------Miss Faye Noble, tennis coach after school--------Mrs. Stanley Hayes is getting ready to direct the Variety Show play--------Mr. Santillo is keeping up that spirit at the Denison game--------Miss McCoy was one of the Bearcat's most ardent fans.

Classes

In The Ranks . . .

Senior Class Officers

LELAND ELLIS
President

GLORIA WEIHS
Vice-President

BEVERLY BROWNE
Secretary

GEORGE MOORE
Business Manager

Class of 1944

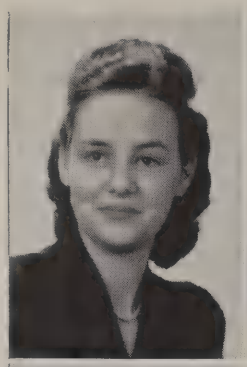

MARTHA SUE AMMONETT

President Home Room '43; Library Club '43; Office Girl '41; Hi-Talk '41.

MARY CLYDE BAILEY

President Freshman Class '41; Most Popular Girl Freshman Class '41; Art Club '41, '42, '44; Secretary of Home Room '41; Scholarship Club '41; Best Citizen of Home Room '41; Tennis '41, '42, '43, '44; President of Sophomore Class '42; Most Popular Girl of Soph. Class '42; President of Home Room '42; Camera Club '43; National Honor Society '43, '44; Vice-President '44; Dramatic Club '44; President of Home Room '44; Most Popular Girl '44; Athenian '43; Who's Who '41; Home Room President's Club '42, '44.

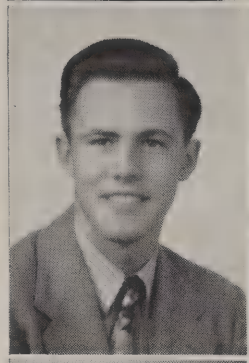

JOHN BAKER

Reporter Home Room '42; Latin Club '43; Tennis '41, '42, '43, '44; Captain Tennis '43; State Meet in Tennis '43, '44; Math Club '44; Chem-Phy Club '44.

LOIS BANKS

President of Freshman Class '41; 4-H Club '41, '42, '43; Homemaking Club '41; Chorus '41, '42; Pep Squad '41, '42, '43; Library Assistant '42 (Howe).

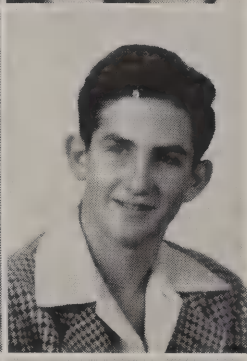

ADELE BLAIR

Chorus '40, '41, '42; Press Club '41; Dramatic Club '42. (Arp High School).

LA FERNE BOGGS

Vice-President of Home Room '41; Latin Club '42; Most Courteous Boy '42; Monitor '42; Scholarship Club '43; Chemi-Phy Club '44; Math Club '44; Tennis '44.

MARION BOOKOUT

Vocational Club '41, '42; Dramatic Club '42, '43, '44; Camera Club '43, '44; Home Economics Club '42, '43; Hi Talk '41; Majorette '43, '44; Choral Club '43, '44.

CAMILLE BRASHIER

Secretary of Home Room '40, '41, '42; Art Club '42, '43; Library Assistant '40.

ANITA BREWER

Monitor '44.

JOY BROOKS

Choral Club '43, '44; Homemakers Club '43, '44; Hi-Talk '43, '44.

Class of 1944

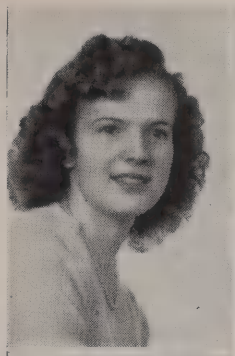

MARTHA LOU BROOKS

MARY SUE BROOKS

BEVERLY BROWNE

Hi-Talk '42, '43; Latin Club '42; Duchess of Class '41, '42; Monitor '43; Secretary of Class '43, '44; Athenian '44; Dramatic Club President '44; Most Beautiful Girl '42; President Junior Historians '43; Secretary of Home Room '41; Princess '44; Dramtic Club '43, '44.

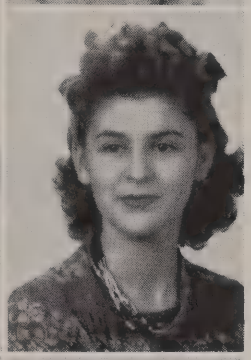

MARGARET ANN BROWNING

Secretary of Home Room '40, '41; Scholarship Club '41, '44; Latin Club '42; Recretaional Club '42; Reporter of Home Room '43; Vice-President of Home Room '44; Office Assistant '44; National Honor Society '44.

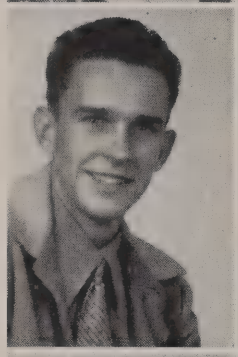

JACK BRYAN

JEAN BUTLER

Secretary of Home Room '41, '42; Junior Girls' Club '41; Hi-Talk '42, '43, '44; Best Citizen of Home Room '42; Variety Show '42; Latin Club '42; Recreational Club '42; National Honor Society '43, '44; Allied Youth '42, '43, '44; Office Assistant '44; Scholarship '44; Vice-President of Home Room '43.

NANCY DEE CALVERT

Vocational Club '42; Camera Club '43, '44; Allied Youth '43; Latin Club '44; Mixed Chorus '44.

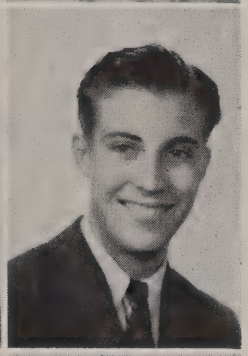

CALVIN CANTRELL

Band '41, '42, '43, '44; Monitor '42.

DOROTHY CARAWAY

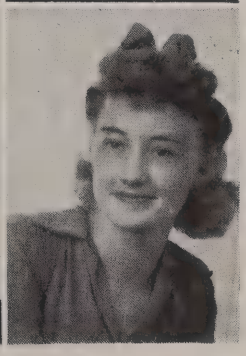

CHARLOTTE CARLTON

Homemakers' Club '43, '44; Tennis '41, '42, '43, '44; Junior Police '41.

Class of 1944

LELIA CATHEY

Library '41, '42, '43, '44.

PATSY CLOUD

Home Room Treasurer '41; Home Room President '42; Hi-Talk Staff '42; Kolophon Club '42; Library Assistant '42; Recreational Club '42; Cheer Leader '42, '43, '44.

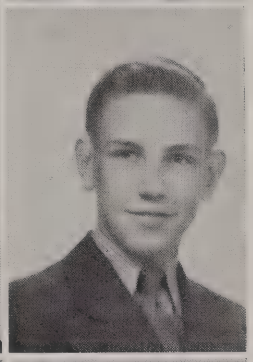

MAX COGSWELL

Football '41, '42, '43; Best Citizen of Home Room '42; Scholarship '42; Chem-Phy '44.

BENNETT COOK

Monitor '41; Hi-Talk '40; Chorus '43, '44.

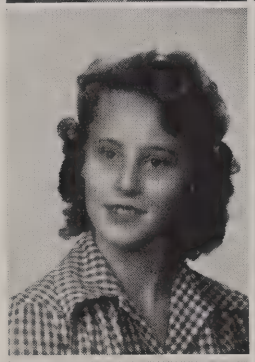

GRACE COOK

Recreational Club '41; Declamation '41, '42, '43, '44; Chorus '41, '42, '43; Art Club '43.

JENNIE LOU CORBIN

Pep Squad '41; Sec-Treas. Home Room '43; Homemaking Club '42; Princess of Junior Class '43; Most Beautiful Girl of Junior Class '43; Recreation Club '42.

BETTY CORDELL

Art Club '42, '43; Pep Leader '42, '43; Vice-President of Home Room '41; Recreational Club '41.

PEARL COREY

Secretary of Home Room '42; Latin Club '42, '43; Chem-Phy '43; Recreational Club '41; Chorus '41, '42; Kolophon Club '42; Reading Club '42; Treasurer of Home Room '41.

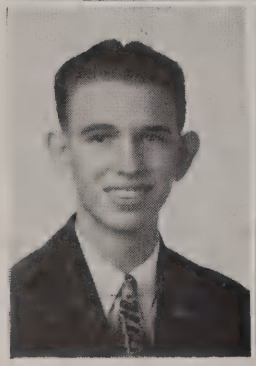

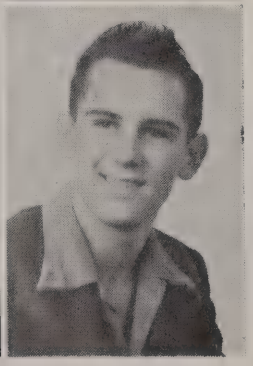

DAVID COTTEN

Home Room President '41; Future Farmers of America '41, '42, Vice-President '42; Band '41, '42, '43, 44; Drum Major '43, '44; Best Citizen Home Room '41; Spanish Club '42; Vice-President, Camera Club '43, '44; Reporter '43; Math Club '44; Chem-Phy '44; National Honor Society '44; Hi-Talk '43; Home Room Reporter '43.

WESLEY CROUCH

Football '42; Track '42.

Class of 1944

MARY LOU DARTER

Art Club '41, '42, '43, '44, Secretary '44; Chorus '41, '42, '43 ,44; Allied Youth '43; Latin Club '42; Athenian '43, '44; Band '43, '44.

KATIE DIXON

Monitor '44.

ROBERTA DIXON

Recreational Club '41, '42; Homemaking Club '43, '44; Hi-Talk Typist '43, '44.

EARLINE DODSON

Library Assistant '43, '44; Recreational Club '41; Spanish '43.

ELEANOR DUNN

Dramtic Club '44; Athenian Typist '44; Hi-Talk '42, '43; Latin Club '42; Monitor '42, '43.

NORA JUNE DUNNING

DOROTHY DYER

Monitor '42; Vice-President of Home Room '41.

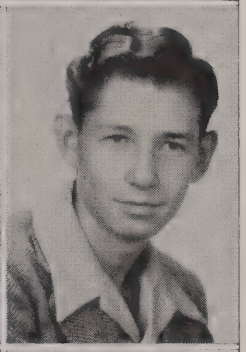

TOM EAKIN

Art Club '41; Golf Club '42; Spanish Correspondence Club '42; Monitor '43; Spanish Club '43; Secretary '43; Dramatic Club '43.

FRANCES ELLIOTT

Hi-Talk '42, '43; Homemakers' Club '43, '44, Vice-President '44.

MARTHA ELLIOTT

Reporter of Home Room '41; Latin Club '42.

Class of 1944

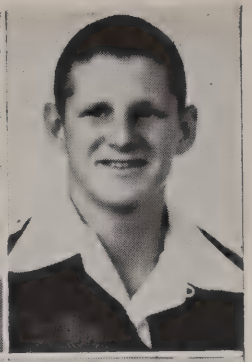

LELAND ELLIS

Reporter of Freshman Class '41; Treasurer of Sophomore Class '42; Vice-President Junior Class '43; President of Senior Class '44; Hi-Y Club '42, '43, '44, Vice-President '43, '44; Math Club '44; Chem-Phy '44; President of Home Room '44; Football '40, '41, '42; Track '42; Spanish Club '42.

PAUL ELLIS

Football '41, '42, '43, 44; "S" Association '43, '44; Track '42; Reporter of Home Room '42; Local History Club '40, '41; Hi-Y Club '43, '44; Chem-Phy '44; Math Club '44; Secretary of Home Room '44; Vice-President of "S" Association '44.

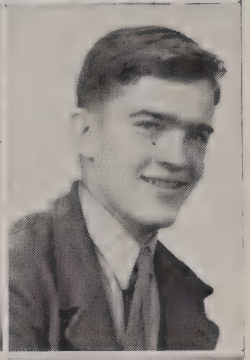

HERMAN FELTZ

Band '41, '42, '43, '44; Scholarship '41; Hi-Y '43, '44; Math Club '44; Chem-Phy Club '43, '44, Vice-President '44; Spanish Club '42.

BOB FINK

Chem-Phy '43, '44; Camera '43, '44; Jr. Historian '44.

BENNY FORTNER

Math Club '44.

LORETTA FOWLER

Secretary Sophomore Class '41; Tennis Club '41, '42, '43; Spanish Club '42; Pep Squad '42, '43; Music Club ' 41, '42; (Duncan, Okla.). President of Home Room '42.

WANDA JEAN FRANKLIN

SALLIE GARSIA

Spanish Correspondence Club '41, '42; Camera Club '43; 4-H Club '43,

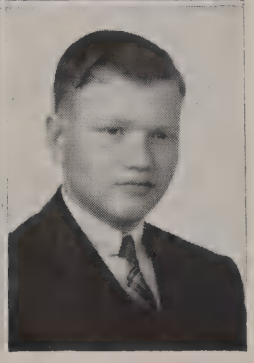

LORENE GOLDSTON

EARL GRANT

Latin Club '42, '43; Band '42, '43, '44.

Class of 1944

BETTY GREEN

Latin Club '42; Camera Club '43; Band '41, '42, '43; Vice-President of Home Room '43; Math Club '44; Hi-Talk Staff '44.

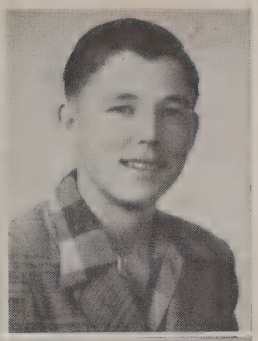

GEORGE GREEN

President of Home Room '41; Secretary of Home Room '43; Chem-Phy '44; Math Club '44; Monitor '43; Tennis '43, '44.

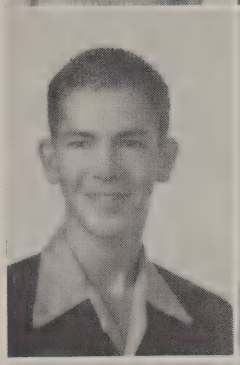

JOE GRIFFIN

F. F. A. '42.

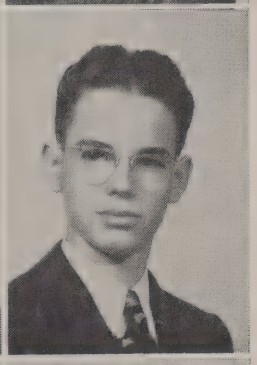

ROBERT HALE

Chorus '41, '42, '43, '44; Math Club '44.

ELLA LOUISE HALL

Homemaking '42, '43; Monitor '44.

PEGGY HARMON

Homemaking Club '42; Recreational Club '40; Spanish Club '41.

R. C. HARMON

President of Home Room '41; Choral Club, '41; Vice-President of Home Room '42; Football '42, '43, '44, Captain '44; Track '42; "S" Association '43, '44; Hi-Y '43, '44; President of "S" Association '44.

RHAYETTA HART

Chorus '41, '43; Art Club '41, '42, '43, '44; Home Room President '42; Home Room Reporter '41; Home Room Secretary '44; Camera Club '43, '44; Class Treasurer '41; Monitor '42; Athenian '43, '44.

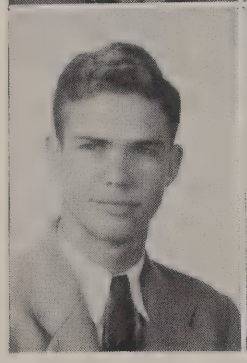

DONALD HATFIELD

F. F. A. '41, '43; Band '41, '42, '43; Football, '42.

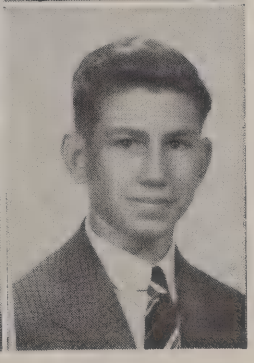

RAYMOND HEAD

Vice-President of Home Room '42; Math Club '44; Chem-Phy Club '44.

Class of 1944

LYNDA HEFTON

Best Citizen of Home Room '41; Scholarship '41, 44; Junior Historians '42, '43, '44; President '43, '44; Vice-President of Homeroom '42; Secretary of Home Room '43; Chorus '41, '42; Latin Club '42; Chem-Phy '44; National Honor Society '43, '44, Reporter '44; Hi-Talk '42, '43, '44; Editor '44.

VERNIE HENDERSON

Art Club '41, '42, '43; Scholarship Club '41, '42; Vocational Club '41; Chorus '44; Dramatic Club '44; Declamation '41; Library Assistant '42; Kolophon Club '42; Christmas Play '44.

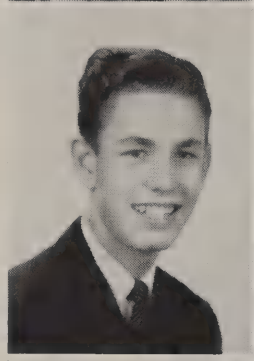

GEORGE HIGGINBOTHAM

Softball '40; Hi-Talk '40, '41, 42, 43; Business Manager '41, '42; Vocational Club '40; Basketball '42; Boys "S" Association '42, '43, 44; Chem-Phy '43, '44; Secretary of Home Room '41, '42; Band '40, '41, '42, '43, '44; Vice-President of Band '42, '44.

BETTY HIGHTOWER

Homemaking Club '43, 44.

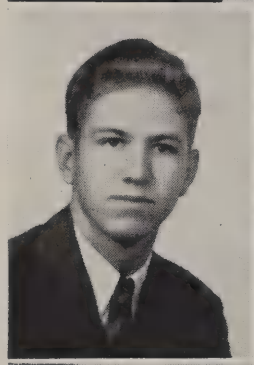

HUBERT HIGHTOWER

Football '41, '42; Basketball '42, '43, '44; Band '40, '41, '42, '43.

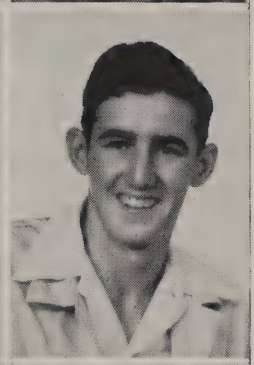

DOYLE HINTON

Football '41; Band '41, '42; Home Room President '42.

CHARLES HUGHES

Home Room President '41; Hi-Y '43, '44; Math Club '44; Chem-Phy Club '44; Debate '41.

REID HUTCHENS

Football '43; Basketball '43, '44; Chem-Phy '43, '44; Monitor '43; "S" Association '44.

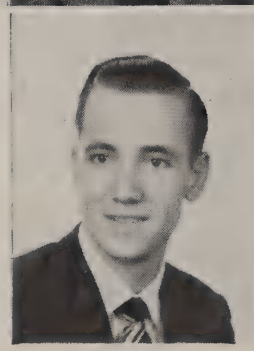

CHARLES IMBERT

Treasurer of Home Room '40; F. F. A. '40, '41, 43, '44; Football '41; Junior Band '41, 42; Track '42; Basketball '44; Vice-President of Home Room '41.

CHARLENE IRVIN

Band '41; Recreational Club '42.

Class of 1944

GERALDINE JACKSON

Pep Squad '40, '41; Recreational Club '41, '42.

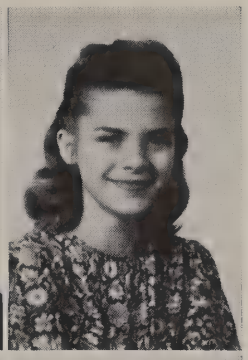

MABEL JACKSON

OLGA JACKSON

Pep Squad '40, '41; Vice-President '40 '41; Vocational Club '41, '42; Chem-Phy Club '43, '44; Camera Club '43, '44.

COLLEEN JACO

Princess '40; Recreational Club '40 '41; Home Room President '42, '43; Chorus '43, '44; Spanish Correspondence Club '41, '42.

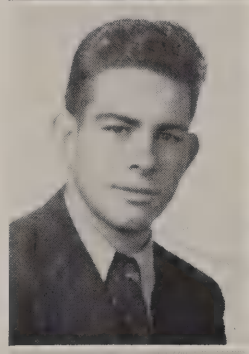

JERRY JORDAN

Chorus '42, '43; Football '41, '42, '43; Boy's Quartet '40, '41; Boy's Opera '43; Glee Club '40, '41; Track '41 (Ariz.).

ROSEMARY JUN

Dramatic Club '41; Choral Club '41, '42, '43, '44; Social Studies Club '42 (Cedar Rapids).

LOUISE JUSTICE

Pep Squad '40, '41; Chorus '41, '42, '43; Stunt Twirler '43, '44; Hi-Talk '42, '43; Homemaking Club '43; Recreational Club '42, '43.

MARCIA KEETH

Pep Squad '40, '41; Homemaking Club "43, '44.

BILLY KEGANS

Football '42, '43, '44; "S" Association '43, '44; Track '42; Vice-President of Home Room '44; Math Club '44; Chem-Phy Club '44.

DANE KEITH

Monitor '42; Office Help '43; History Club '42; Recreational Club '42.

Class of 1944

BILLY KELLER

Foctball '39; Camera Club '41, '42.

JACKIE KEMP

Chorus '43, '44.

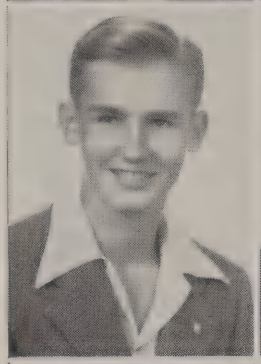

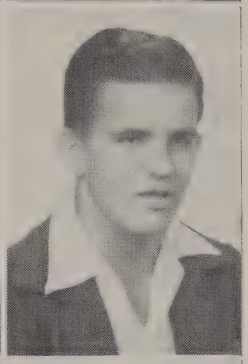

FRED KYLE

National Honor Society '43, '44; Treasurer '44; Hi-Talk '42, '43, '44; Math Club '44; Chem-Phy '44; President of Home Room '42; Home Room Presidents Council '42; Spanish Club '44; President '44; Best Citizen of Home Room '42; Band '41, '42; Debate '43; Monitor '42.

KARL KYLE

Football '40, '41, '42; F. F. A. '43, '44; Vice-President '44; Home Room Treasurer '44.

MYRA LAMAR

Chorus '41; Current Events Club '40, '41, '42; Latin Club '41, '42; Secretary of Sophomore Class '41, '42 (Hampton High School); Camera Club '42, '43; Treasurer '43; Chem-Phy '42, '43; Dramatic Club '43, '44; Band '42, '43, '44; Athenian Photographer 43, '44; Hi-Talk '43, 44.

RUBY JEAN LANCE

Librarian '42, '43; Vice-President '42, '43; Recreational Club '42.

CHRISTINE LANE

Monitor Club '43.

DARDEN LILLY

F. F. A. '42, '43, '44; President '44

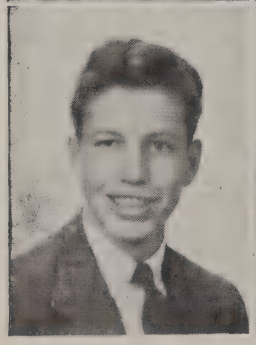

ERIC LITTLE

Vocational Agriculture '40, '41, '42.

MYRTLE LIVINGSTON

Latin Club '42; Camera Club '43, '44.

Myrt

Class of 1944

DON McCALL

Secretary Freshman Class '41; Most Representative '41; Most Courteous Boy '41; Football '41, '42, '43, '44; "S" Association '43, '44; Hi-Y '42, '43, '44; President '44, Sergeant-at-Arms '43; Vice-President of Home Room, '42; Hi-Talk '42, '43, '44; Who's Who '43; President of Math Club '44; Chem-Phy Club '44; National Honor Society '44; President of Home Room '43; Most Popular Boy '43; Most Representative '43; Vice-President '42; Home Room President Council '43; Track '44.

DORA McDUFFEY

Homemaking Club '42; President Monitor '41, '42, '43; Recreational Club '40.

WILLIAM McKNIGHT

Latin Club '43, '44; Math Club '44; Chem-Phy Club '44; Monitor '43, '44; Chorus '43.

ANN MATHEWS

Vocational Club '43; Vice-President of Home Room '43; Best Citizen '42; Recreational Club '41; Monitor '42, '43.

GEORGE MILLINER

PAULA MARIE McDAVID

Band '43; Dramatic Club '43, '44; Vice-President '44; Allied Youth '43; Chem-Phy '43; Dramatic Club '41, '42; Band '41, '42; Vice-President Freshman Class '41; Secretary-Treasurer Sophomore Class '42; Girl Reserves '41, '42; Girl Reserves '41, '42; Student Council '41, '42; Pep Squad '41.

JOHN McKENNA

Vice-President of Class '41; Secretary of Home Room '41; Most Representative Boy '42; Declamation '42; Extempo Speaking '41, '42; President of class '43; Basketball '43 '44; "S" Association '43, '44; Debate '43; Nat. Honor Society '43, '44; Chem-Phy '44; Athenian '42, '43, '44; Business Manager '44; Most Representative Boy '44; Duke '43; Who's Who '42, '43, '44; Math Club '44; Hi-Y '43, '44; President of Home Room '42; Best Citizen of Home Room '41; Scholarship Club '42; War Council '43; Vice-President of Home Room '43.

RUBY NELL McMAHAN

Most Courteous Girl '41; Local History Club '41, 42, '43; President '42; Home Room President '43; Latin Club '42; Tribune '43; Band '41, '42, '43, '44; Allied Youth '43; Dramatic Club '43. '44; Secretary '44; Camera Club '44; National Honor Society '43, '44; President '44; Athenian '43, '44; Chem-Phy '44; Math Club '44; Hi-Talk '42, '43, '44; Scholarship Club '41, '42, '43, '44, President '43, '44; Who's Who '43, '44; Home Room President's Council '42; Best Citizen Home Room '42.

NELL MARTIN

4-H Club; (Howe) Class President '42; Choral Club '43; Library Assistant '43; Pep Squad '42, '43; (Sherman) Chem-Phy Club '44.

GLORIA MINNEY

Reporter of Home Room '42; Library Assistant '43, '44; Majorette '44.

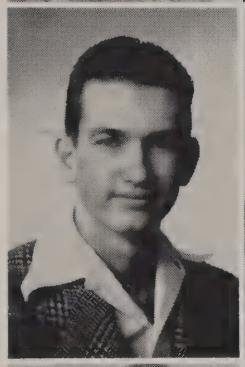

Class of 1944

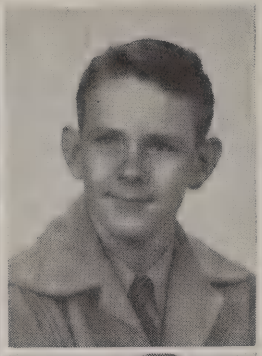

DUELL MAE MONROE

Most Beautiful '41; President of Home Room '42; Recreational Club '42; Reading Club '42; Library Club '42, '43, '44; Secretary of Home Room '43; Most Popular '43; Most Beautiful '44.

GEORGE MOORE

Football '41; Chorus '42, '43, '44; Home Room President '42; Class Business Manager '44; Hi-Y '44; Boy's Opera '43.

MARY LOUISE MOSES

Library Assistant '43, '44; Monitor '44; Latin Club '44.

TOMMY NEILL

Monitor '43, '44; Math Club '44; Chem-Phy '44.

JOE CECIL NEWBILL

Vice-President of Home Room '40, '41; Football '39, '40, '41, 42, 43; Basketball '41, '42, '43, '44; Track '40, '41, '42; Most Handsome Boy '40, '41; Duke of Freshman Class, '40; Prince of Junior Class, '42; "S" Association '41, '42, '43; Hi-Y '41, '42, '43, '44; Chem-Phy '43; Secretary of Home Room '42; Junior Baseball '40; Allied Youth '42, '43.

ELAINE NICHOLAS

Art Club '40, '41; Latin Club '42, '43, Secretary '42, '43; Dramatic Club '42, '43; Dramatic Club '42, '43, '44; Library Assistant '43, '44; Best Citizen of Home Room '42; Treasurer of Home Room '43, '44.

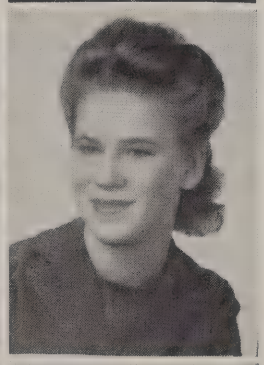

GLENNA OGLETREE

Homemaking Club '41, '44; Recreational Club '41; Camera Club '43; Chorus '41, '42, '43, '44; Kolophon Club '44; President of Home Room '44; Reporter of Homemaking Club '44.

JOYCE OLSSON

4-H Club President '42, '43; 4-H Council Delegate '40, '41, '42; Class Reporter '40, '41; Declamation '40, '41; (Dorchester) Library '43, '44.

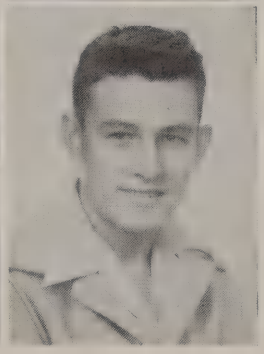

READ OMOHUNDRO

Vice-President of Home Room '41; Duke of Class '41, '42; Local Histary Club '41; Golf Club '42; President '42; Hi-Y '43, '44; Football '41, '42, '43, '44; Track '42; "S" Association '43, '44; Math Club '44; Secretary '44; Chem-Phy '44.

CHARLES OWENS

Monitor '43 '44; Math '44.

Class of 1944

MAC PANKEY

Chorus '41, '42, '43, '44, Vice-President '42, Business Manager '43; Art Club '43, '44, Vice-President '43; Dramatic Club '43, '44; Vocational Club '42; Home Economics Club '44; Reporter of Home Room '42; Vice-President of Home Room '44; Hi-Talk '41; Christmas Play '43.

BETTY JEAN PATTON

Special Monitor '44 Senior Band '43, '44; President of Junior Band '42, '43; Junior Police '41; Monitor '43, '44; Program Chairman of Home Room '40, '41; Junior Band '41, 42.

BILLY PENNINGTON

Hi-Y '42; Prince of Sophomore Class '42; English Club '41, '42, President '42; (Whitewright) Camera Club '43; Dramatic Club '44; Athenian '44; National Honor Society '44; Math Club '44; Scholarship '44.

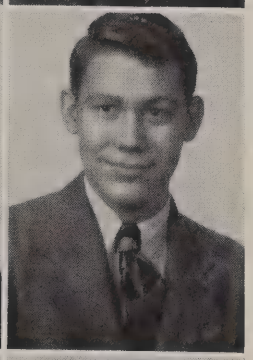

CLAUDE PERRY

Band '40, '41, '42, '43.

HELEN PICKAVANCE

Latin Club '42; Secretary-Treasurer of Home Room '42, 44; Local History Club '42, Secretary '42; Camera Club '43, '44, Secretary 44; Athenian '44; Library '42, '43; Kolophon Club '42; Allied Youth '43.

MARY PORTER

Majorette '43, '44; Twirler '41, '42; Junior Band '43; Baton Club '42, 43, '44; Sr. Band '44.

LAURA POWELL

Spanish Club '42.

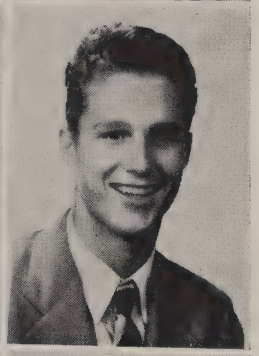

BUDDY RANDOLPH

Tennis '42, '43, '44; Chem-Phy '44; Library Club '44.

WANDA RANDOLPH

Math '44; National Honor Society '44; Scholarship '44; Spanish '44; Tennis '43, '44; Secretary of Home Room '41, '42.

FRANCES RASOR

Chorus '43, '44.

Class of 1944

MARY RAY

Band '40, '41; Library '43, '44; Office Help '43, '44; Office Help '44; Dramatic Club '43, '44; President of Home Room '41; Secretary of Home Room '44; Duchess '43, '44; Athenian '44.

WILNA RICE

Art Club '41, '42, '43, '44, Secretary '43; Latin Club '41, '42; Vocational Club '42; Camera Club '43, '44; Dramatic Club '43, '44; Junior Historian Club '43; Hi-Talk '42; Christmas Play '43; Declamation (Paris) '42.

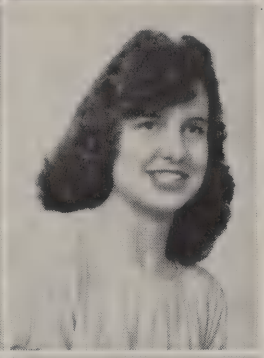

MARILYN RICHARDSON

Pep Squad '41; Vice-Pres. of Home Room '42.

RUBY JOYCE RICHARDSON

Vocational Club '41, 42; Library Club '41, '42; Book Club '41, '42; Library Assistant '41, '42; Spanish Club '43, '44.

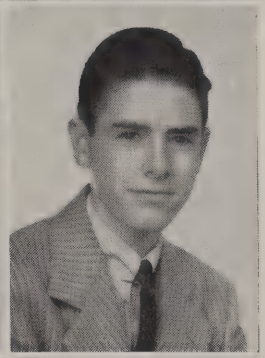

DORIS JEAN RILEY

Recreational Club '40, '41.

BILLY ROBERTS

Band '42, '43, '44; Monitor '42; Spanish Club '41; Correspondence Club '41.

ELOISE ROBERTS

Junior Historian '41, '42; Vice-President '41; Library Assistant '42, '43; Office Assistant '44; National Honor Society '44.

FRANCES RUSH

Homemaking Club '43; Spanish Club '41; Pep Squad '40; Recreational Club '40.

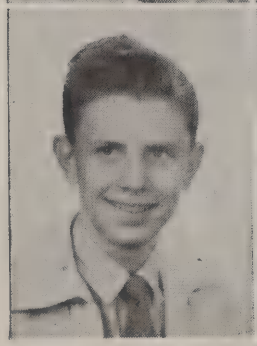

HERBERT SAMPSELL

Home Room President '41; Scholarship Club '42, '43; Chem-Phy Club '43, '44; Cheer Leader '44; National Honor Society '44; Latin Club '44; Allied Youth '42, '43; Dramatic Club '44; Football '41; Good Citizen '43.

MARGARET SCOTT

President of Home Room '43; Secretary of Home Room '44; Vice-President Spanish Club '43; Art Club '43, '44; (Pacific Grove) '44; Scholarship Club '42, '43, '44; Secretary of National Honor Society '44; N. H. S. '43.

Class of 1944

JACK SCRIVNER

Mixed Chorus '40, '41, '42; Spanish Club '41, '42, '43, '44; Spanish Chorus '41, '42; Variety Show '41; Spanish Correspondence Club '41, '42, Hi-Talk '41, '42.

JOAN SCRIVNER

Scholarship Club '40; Library Club '41, '43; Library Assistant '41, '43; Latin Club '42, '43; Reporter of Home Room '43.

BERT SHERRON

Football '41, '42, '43, '44; "S" Association '42, 43, '44; Hi-Y '42, '43, '44, Sergeant-at-Arms '44; Home Room President '42; Monitor '41; Chem-Phy '44; Basketball Manager, '42; Math Club '44; Track '42.

BUNA LOIS SIMMONS

Home Ec. Club '40; Badminton '41; Deck Tennis '41.

TOMMIE JO SIMMONS

Art Club '44; Badminton Champion '41; Deck Tennis 41.

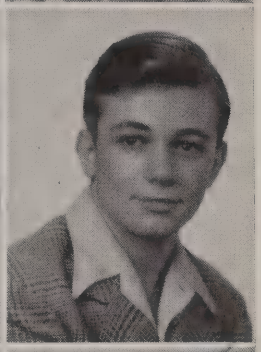

CONRAD SKAGGS

Debate Club '41, '42, '43, '44, Vice-President '42, '43; President Lettered '43, '44; Home Room Vice-President '41, '42; Math Club Vice-President, 44; National Honor Society '43, '44; Chem-Phy '43, '44, President '44; Scholarship Club '41, '42, '43; Hi-Talk '41; "S" Association '44 Who's Who '44.

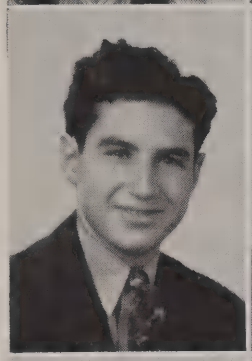

SOL SKIBELL

Chorus '43; Glee Club '41, '42 (New York).

DOROTHY SKIPWORTH

Art Club '43; Future Homemakers '40, '43; Pep Squad '42; Volley Ball Team 41, '43; Chorus '42 (Dallas).

BETTY SMITH

Vocational Club '41, '42; Junior Police '41; Sec. of Home Room '41; Homemaking Club '42; Dramatic Club '43, '44; Latin Club '42; Hi-Talk '41; Recreational Club '42; Declamation '41.

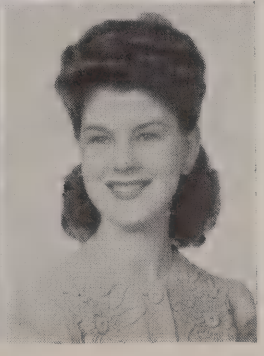

PATRICIA SPOON

Monitor '42; Secretary of Home Room '43; Vice-President of Home Room '44; Chorus '44.

Class of 1944

CLOTEEL SPRAGGINS

President of Home Room '41; Secretary of Home Room '42; Vocational Club '41, '42; Homemakers Club '41, '42; Monitor '42, '43, 44; Recreational Club '42, '43.

FRANCES STEPHENS

Secretary of Home Room '41; Junior Historian Club '41, '42, '43; Vice-President '43; Latin Club '42; Princess of Sophomore Class '42; Hi-Talk '43, '44; Scholarship Club '43, '44, Reporter '44; Dramatic Club '43, '44; Allied Youth '43; Library Assistant '41; Queen of High School '44.

JOANNA STEPHENS

Homemaking Club '42, '43.

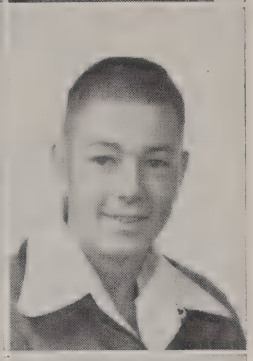

Bill

BILL STEPHENSON

Football Manager '42, '43, '44; President of Home Room '42; Home Room President Cabinet '42; Spanish Club '42; "S" Association '43, '44; Math Club '44; Chem-Phy '42; Hi-Y Club '44; Secretary of Home Room '41; Reporter of Home Room '42.

ADDIE MARY STRATTON

Mixed Chorus '41, '42; Homemakers Club '43.

VIRGINIA STROTHER

Reporter of Home Room '41; Latin Club '42; Local History Club '42; Best Citizen of Home Room '41; Representative Girl '41, '42; Camera Club '43; Chem-Phy Club '44; Secretary '44; Scholarship Club '42, '43, '44; Editor '44; Dramatic Club '44; N. H. S. '44; Who's Who '43; Athenian 41, 42, 43, 44.

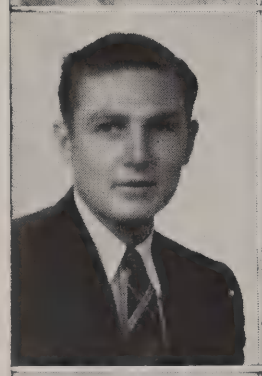

JOHN TAYLOR

Allied Youth '42, '43; Future Farmers of America '44.

NATALIE TAYLOR

Vocational Club '41, '42; Recreational Club '41, '42.

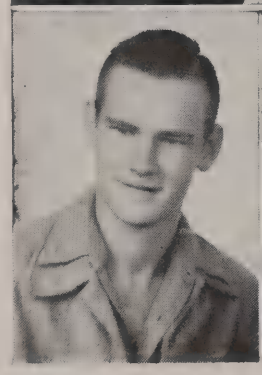

BILLY THOMPSON

Football '42, '43.

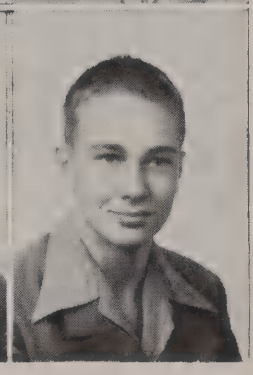

MACK THOMPSON

Football '41, '42, '43, '44; Basketball '43, '44; Reporter of Math Club '44; "S" Association '43, '44; Secretary of Home Room '42; Most Handsome Boy '41, '42, '43, '44; Math Club '44; Vice-President of Home Room '41; Secretary of Home Room '43; Track '42.

Class of 1944

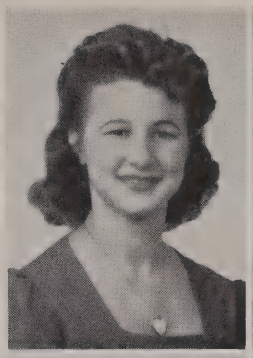

PATSY B. TURLEY

Junior Police '41, '42; Recreational Club '41, '42; Homemaking Club '43, '44.

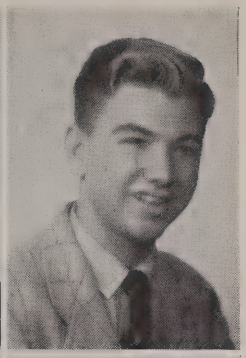

GEORGE HARRY TWYFORD

LODEAN VANCE

Pep Squad '41; Hi-Talk '42; Business Manager '43; Majorette '43; Monitor '43, '44; Homemaking Club '42.

BETTY VINCENT

Secretary of Home Room '40, '42; President of Spanish Correspondence Club '42; Reporter of Home Room '44.

BOBBY JOE WAGNER

Chem-Phy Club '43, '44; Home Room Reporter '43, '44.

DOROTHY WALLACE

Monitor '42, '43; Office Girl '44; Secretary of Home Room '44.

JOE ELLEN WARD

Homemaking Club '42, '43.

JOYCE WARNER

Library Assistant '41, '42, '43; Kolophon Club '41, '42, '43; Homemaking Club '41, '42; Scholarship Club '41, '42; Recreational Club '42.

GLORIA WEIHS

President of Home Room '41, '44; Vice-President of Home Room '43; Good Citizen '41; Art Club '41, '42, '44; Latin Club '42, '43, Vice-President '43; Mose Representative Girl '43, '44; Chorus '43, '44; Vice-President of Senior Class '44.

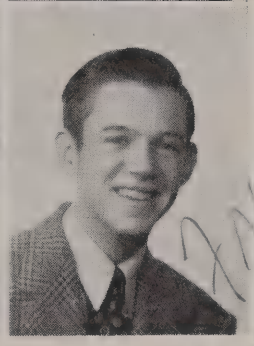

FRANK WELCH

Art Club '41, 42, '43, '44, Secretary '42, President '43; Latin Club '42; Hi-Talk '43; Athenian '44; Vice-President of Home Room '44; Dramatic Club '43, '44; Treasurer '44; Prince of Senior Class '44.

Class of 1944

MARY VIRGINIA WHITE

Chorus '41, '42; Recreational Club '41, '42; Spanish Club '41; Scholarship Club '41, '43; Secretary of Scholarship '43; President of Home Room '44; National Honor Society '44; Chem-Phy '44.

MARVIN WILKERSON

Football '40, '41, '42, '43, '44; Basketball '41, '42, '43; Track '41, '42; Softball '40; Hi-Y '42, '43; "S" Association '43, '44; Chem-Phy '44.

CARL WILLEFORD

Latin Club '41; Local History Club '41; Best Citizen of Home Room '41; Vice-President of Home Room '43; Hi-Y Club '44; Dramatic Club '44; Math Club '44; Monitor '43; Office Boy '44; Basketball '43.

CAROLYN WILLIAMS

Art Club '41, '42, '43, '44, President '44; Recreational Club '43; Camera Club '43, '44; Courtesy Award '43; Home Room President '44; Scholarship Club '40, '42; Monitor '42; Office Girl '44; Athenian '44.

TOM WILLIS

Hi-Y '42, '43, '44; President of Home Room '41, '43; Band '41, '42, '43, '44; Most Popular Boy '41, '43, '44; Vice-President of Home Room '42.

WARREN WILSON

Football '41, '42; Track '41, '42; Baseball '41; Declamation '41, 42; (Howe) Football '44; Chem-Phy '43, '44; Math Club '44.

MARQUILETTA WINEBRENNER

Homemaking Club '43, '44; Pep Leader (Denison).

WALLACE WOMACK

Cheer Leader '42, '43, '44; Local History Club '42, '43; Chem-Phy Club '44; Latin Club '42, '43, Treasurer '43; Math Club '44; Dramatic Club '44; Hi-Talk '42, '43; Monitor '42.

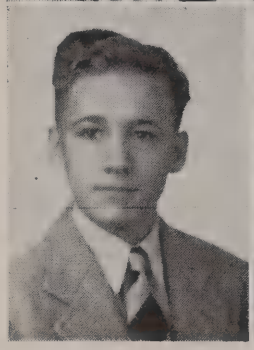

HERBERT YOUNG

Band '41, '42, '43 '44; Camera Club '43, '44; Chem-Phy '43; Golf Club '42; Math Club '44; Latin Club '42; Local History Club '42; Monitor '44.

WANDA YOWELL

Spanish Correspondence Club '42; Library Club '42, '43; Choral Club '41, '42; Recreational Club '42; Pep Squad '41; Spanish Club '42, '43; Homemakers Club '43, '44, President '43, '44.

Junior Class Officers

BUDDY DEAN,
President

MARY JOHNSTON,
Secretary

CORKY TOTTEN,
Vice-President

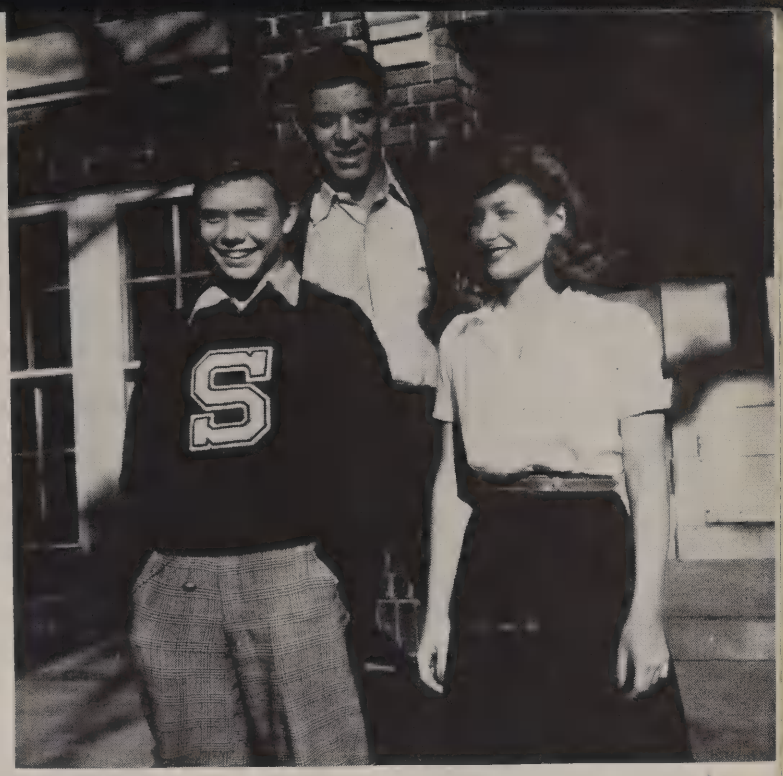

Class of 1945

Mary Lois Anderson

Mary Beck

Nell Dean Bell

Ima Brooks

Nancy Browne

Carol Burke

Billye Burleson

Darrell Cantwell

Christine Chamberlain

Perry Chambers

Raymond Cherry

Betty Christian

Lewilma Conn

Mary Lee Conrad

Lorene Cotton

Marie Cranford

Ola Mae Daugherty

Betty Dean

Class of 1945

Buddy Dean

Clifton DeFord

Robert Denton

Clifton Douglas

Martha Duke

Mary Ann Dunn

Felix Edwards

Eleanor Enloe

Bobby Fickling

Robert Garcia

Ann Gibson

Billy Gillentine

Mary Alda Glenney

Mack Goble

Florence Griswold

Hollie Guffey

Ruth Guffey

Bob Gwyn

Class of 1945

Johnnie Faye Hall

Melba Hall

Dorothy Halliday

Betty Haralson

Don Haralson

Wilma Haralson

Frances Hare

Cleta Faye Hart

Howard Harvey

Mickey Hatfield

Stanley Hayes

Don Hefton

Joe Hennen

Carrie Lou Humphries

Gloria Hunt

Thomas Ray Hurst

Naomi Ivy

Marion Jarrell

Neil

Class of 1945

Mary Johnston

Monette Jordan

Neil Kleiner

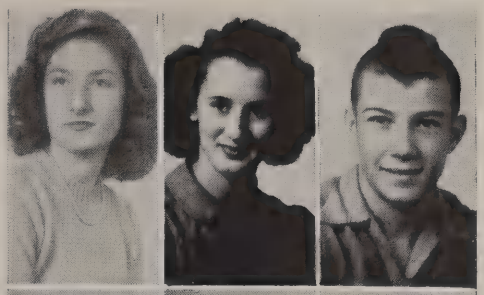

Floyd Kniffin

Milton Kresse

Louise Lane

Herman Layne

Grant McFarland

Francis McNeely

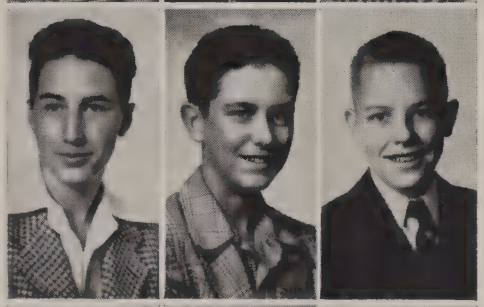

Bobby McWhorter

Edith Mattingly

Evelyn Miller

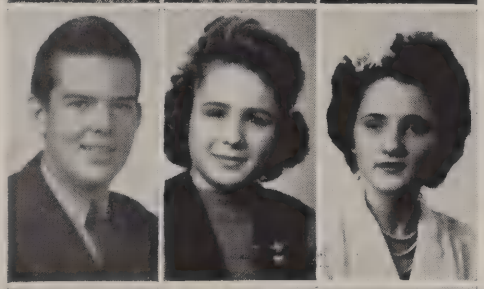

Fred Moore

Jane Moorman

Joyce Myers

Mae Ellen Newell

Dimple Overbey

Alice Parmelly

Class of 1945

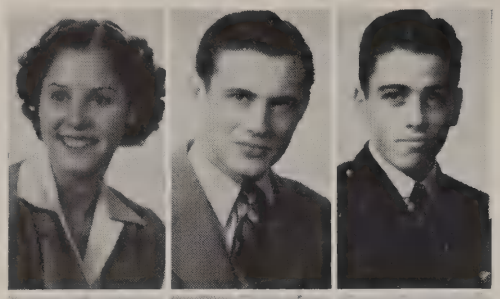

Barbara Pierce

Buford Poet

Joe Porter

Sue Powers

Lillian Pulliam

Jeanette Risk

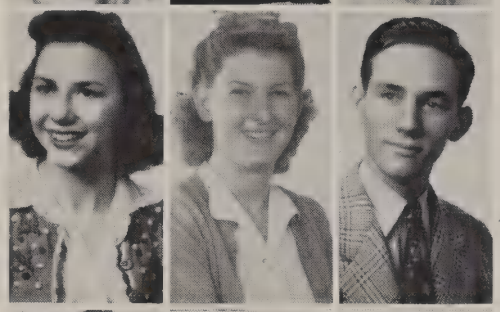

Windle Faye Robetson

Betty Robnett

Tommy Schuerer

Susie Scott

Betty Pearl Scruggs

Margaret Silha

Glenna Sims

Maurice Spears

Charles Stalcup

Mary Katherine Stout

Charlene Stonecipher

Ann Suddeth

Class of 1945

Mac Swindle

Jerry Talley

Lloyd Taliferro

Doyle Taylor

Bill Telford

Louise Thompson

Betty Tipton

Betty Tucker

Dempsey Watkins

Guilford Webb

Wilma Webb

Patsy Weihs

Robin Westbrook

Patsy Wilcox

J. P. Womack

Reserved

Dear Betty,

Darlin', ya know what? I think you're grand!! We've been going together now for quite a while & even though we have had some misunderstandings, I guess I'll always love you and respect you; for you've really come to mean more to me than just a friend. Precious, always remember the honestly wonderful times we've had together, & honey, lets keep on having them. All in all you're one perfect pal & I love you oodles. Best of Luck always, Betty; you deserve it.

I love ya' lots,
mayon

Sophomore Class Officers

RAYMOND STEPHENS,
President
DORIS JOHNSON,
Vice-President
JANE DAVIS,
Secretary
ALICE VAN PATTEN,
Treasurer

Class of 1946

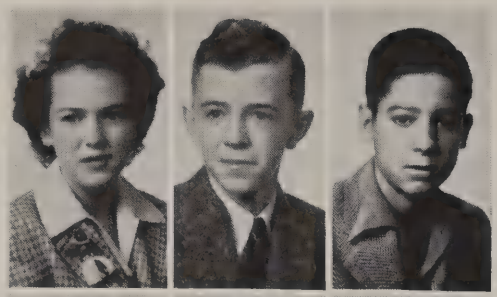

Frances Abernathy

George Adamson

Jerry Alexander

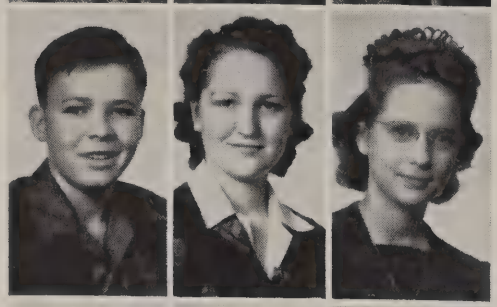

Billy Almon

Marjorie Ashmore

Dorothy Atnip

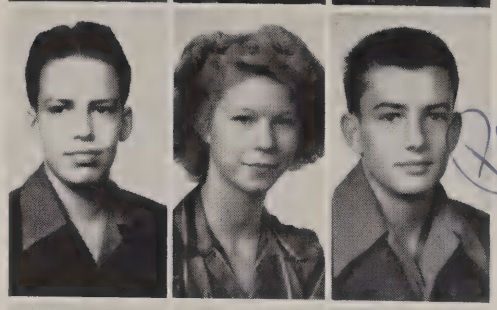

Morris Barrington

Patsy Bilger

Paul Bimmerman

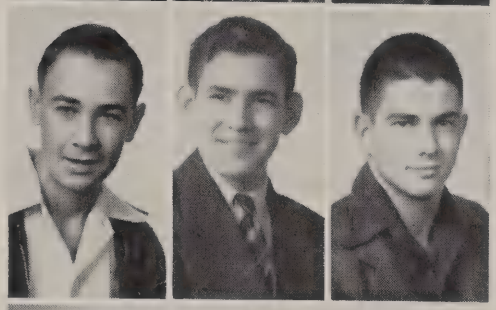

Harold Bond

Lyn Bratts

Jim Bristol

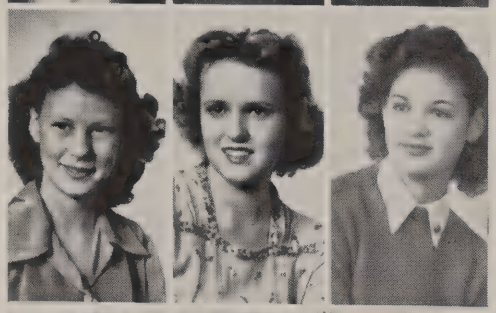

Betty Brown

Mary Jo Brown

Yvonne Browning

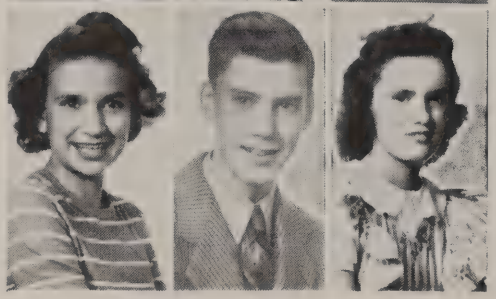

Loretta Burton

Donald Campbell

Lorella Campbell

Class of 1946

Stanley Clayton

Wayne Cole

Sara Nell Collins

Allen Cooper

Howard Corey

E. R. Crouse

Jane Davis

Noble Davis

Eloise Dayton

Helen Dunn

Martha Dunn

Patsy Fagg

Virginia Foshee

Margie Franklin

Betsy Gamble

A. L. Green

Ruth E. Green

Bob Guthrie

Class of 1946

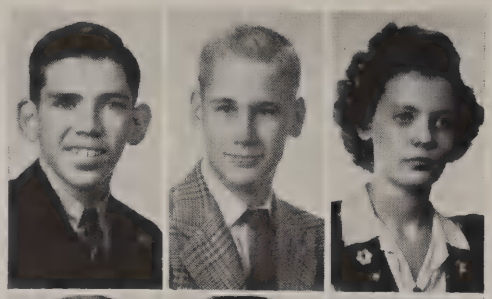

George Hagan

Rudolph Haile

Mary E. Hash

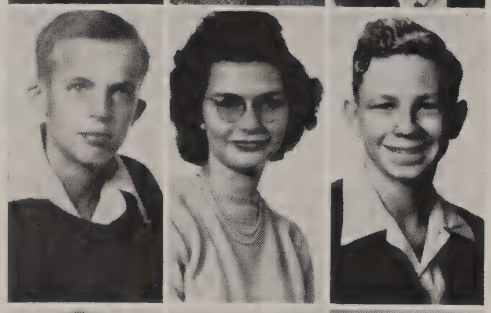

Earl Harmon

Margaret Hatfield

Earl Head

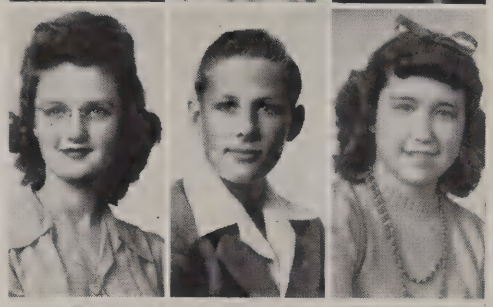

Betty Henderson

Bobbie Henderson

Margie Hestand

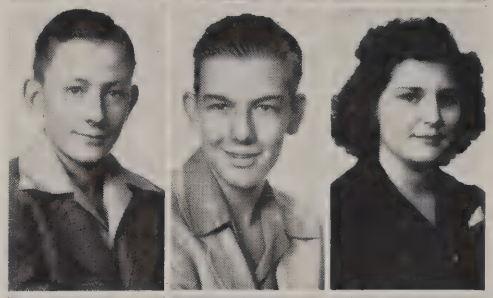

Charles Hickman

Kenneth Hoover

Charlene James

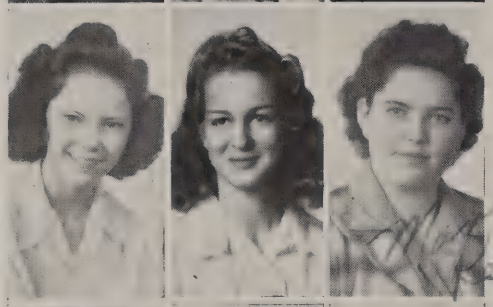

Doris Johnson

Betty Jordan

Mary Kegans

Mildred King

Julia Kyle

Gladys Lemons

Class of 1946

Betty Little

Billie McClure

Jeraline Massingale

B. D. Meador

Elsie Lou Miether

Tommy Miller

Phillip Morrow

Dorothy Nation

Billy Ogletree

Geneva Owens

Clodell Perryman

Kenneth Randall

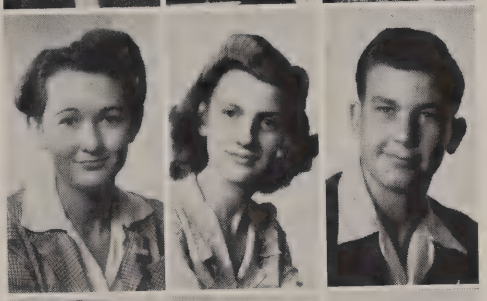

Sara Rickey

Jeanette Sanford

Bill Schumacher

Mary Sheffield

Mary Short

Dorothy Smith

"Best of Luck"
Dorothy

Class of 1946

Mary Southerland

Anita Taylor

Peggy Teague

Alice Van Patten

Bobby Vick

Louise Wells

La Velle Williams

George Winn

Katherine Woodson

Freshman Class Officers

MONTE JIM LAWRENCE,
President

JANE JOINER,
Vice-President

MARGARET SUE DAVIS,
Secretary

LAVELLE BOGGS,
Treasurer

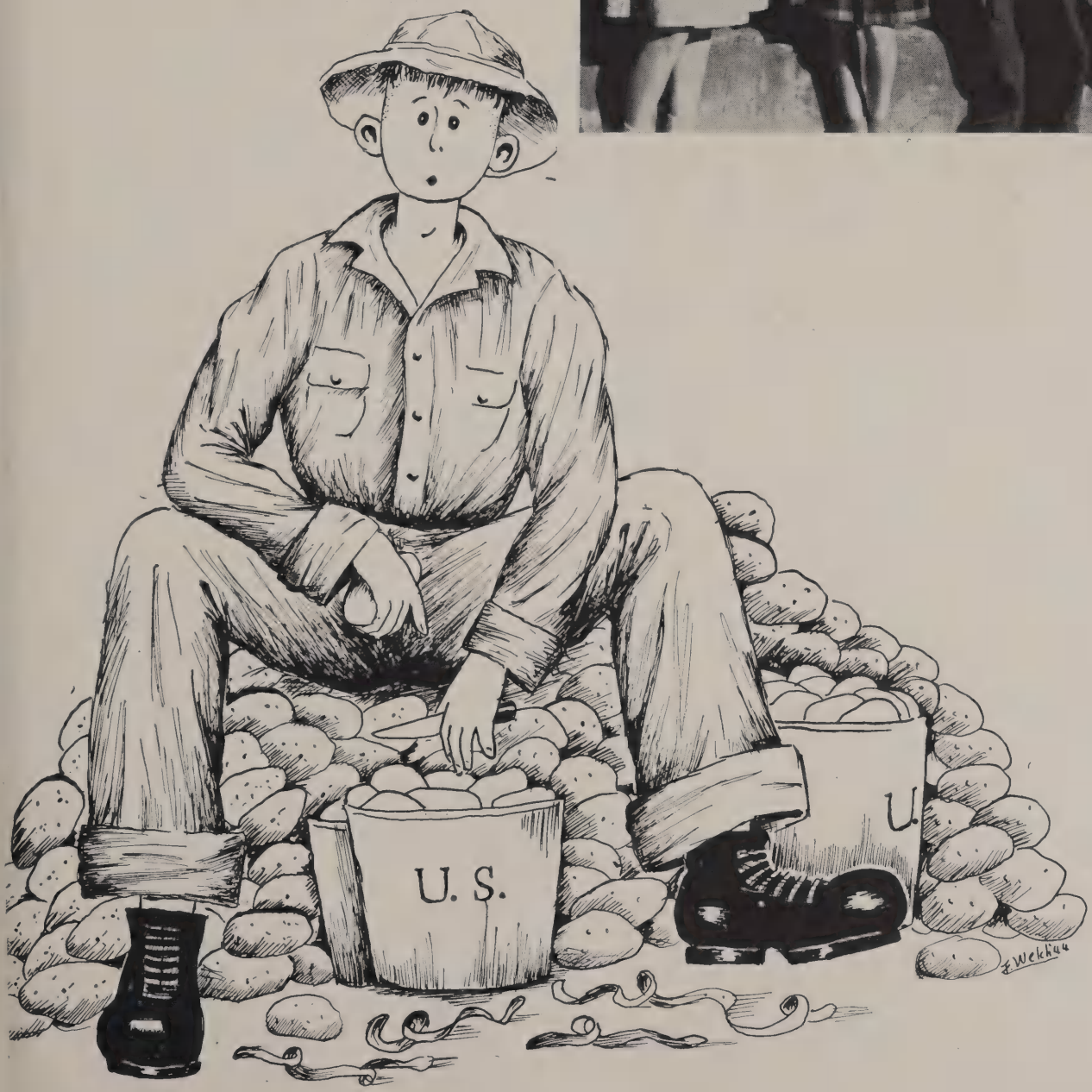

Class of 1947

Barbara Agnew

Jack Alexander

Joy Allen

Billy Amonett

Dawne Ashburn

Billy Baria

Norma Barrington

Betty Bentley

Cecil Bethea

Lillian Blanchard

La Velle Boggs

Jo Ann Booth

Ruth Brassart

Nelda Brown

Helen Bryant

Good Luck! Helen Bryant

Jimmy Cain

Virginia Carter

Margaret Cavender

Class of 1947

Betty Christenson

Donald Clark

Marcia Clayton

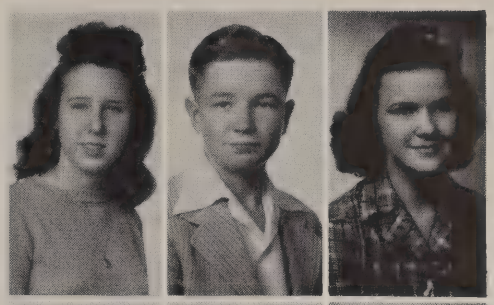

Boots Cooper

Patsy Corbin

Helen Cowan

Wanda Cullum

Mary Frances Darnell

Bill Davis

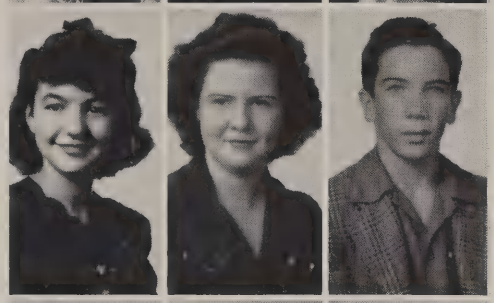

Margaret Sue Davis

Dickie Dean

Lucille Denton

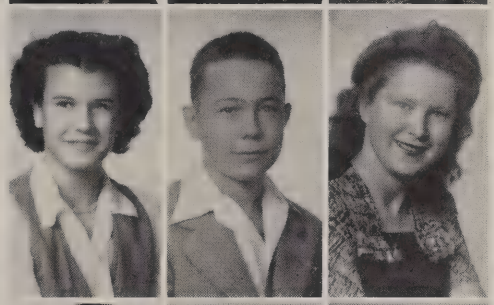

Joy Edwards

Martha Elliott

LaVeda Fitzgerald

Kathleen Franklin

Dorothy Gee

Dorothy Goff

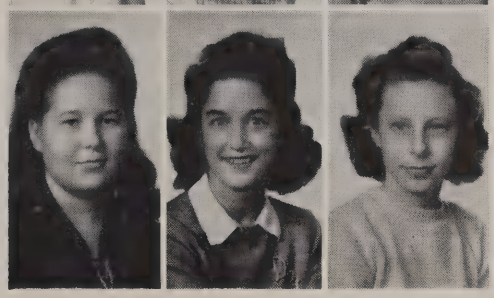

Class of 1947

Mary Grimmett

Roma Haralson

Ben Harmon

Carl Heftner

Thomas Horne

Harriet Hopkins

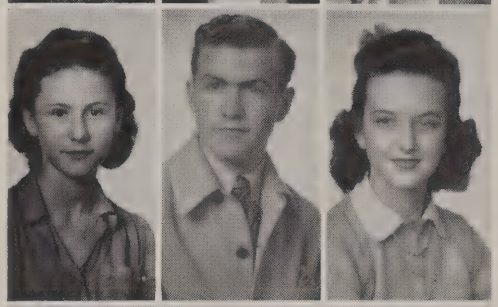

Jane Howdeshell

Bobby Jaco

Jane Joiner

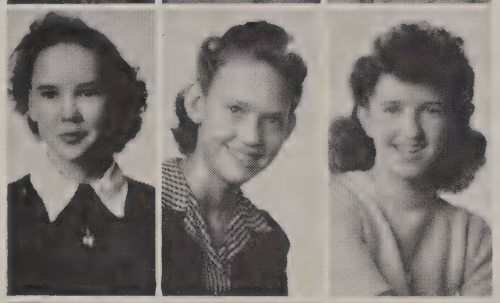

Louise Jones

Betty Judd

Katherine Justice

Renneth Keller

Betty Kirby

Donald Klein

Andrew Korioth

Nora Kuykendall

Betty Laden

Class of 1947

Monte Jim Lawrence

Marjorie Large

Charlsie Lee

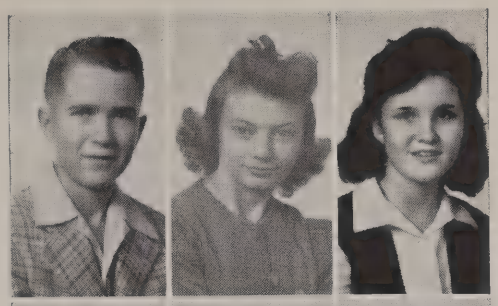

Mary Lopez

Harold McCormick

Milton McKelvey

Joyce McKnight

Betty Jo Mackey

Donnie Magers

Betty Marple

Melba Mattingly

Jean Melton

Lonnie Myrick

June Newell

Rita Nelen

Mary O'Hanlon

Elizabeth Page

Bobby Parker

Class of 1947

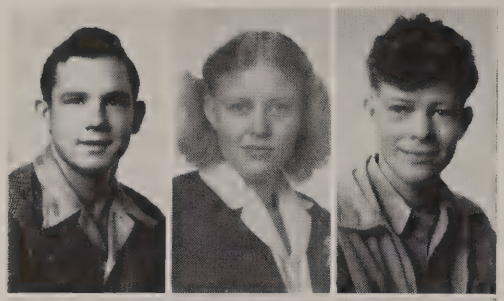

Tom Patton

Betty Phillips

Jack Phillips

Marilyn Porter

Betty Read

Bill Reid

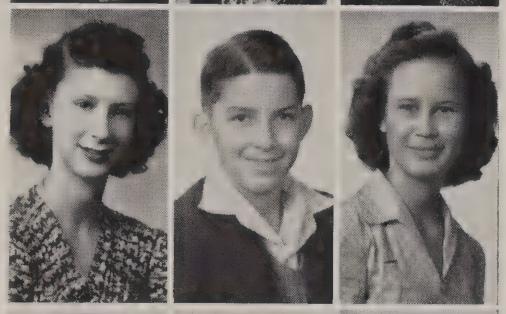

Joyce Richardson

Milton Roberts

Patricia Roller

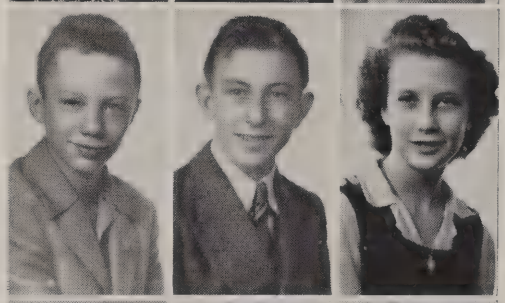

Karl Sanders

Robert Schmidt

Reba Shaw

Joyce Shinn

Imogene Sims

Doris Slayden

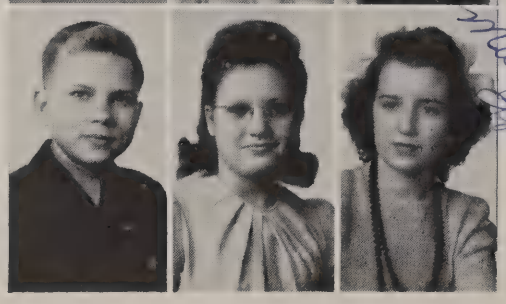

Bobby Smith

Nadine Smith

Mary Ann Speer

Mary Ann Speer

Class of 1947

Eva Stalnaker

Barbara Steele

Kenneth Stout

Martha Strother

Vera Vandergriff

Helen Thompson

Mary Thomas

Betty Ussery

Patsy Tipton

John Waddel

Betty Wakeman

Joe Walston

Jacqueline Ward

Oscar Williams

Wanda Williams

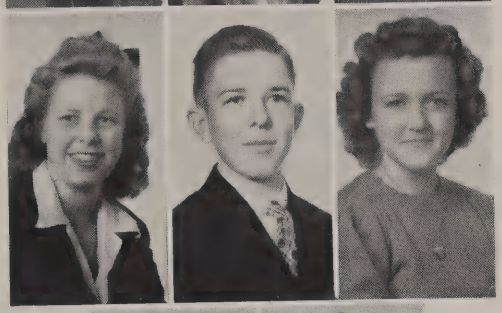

Vernell Wooten

Flora Stafford

In Memoriam

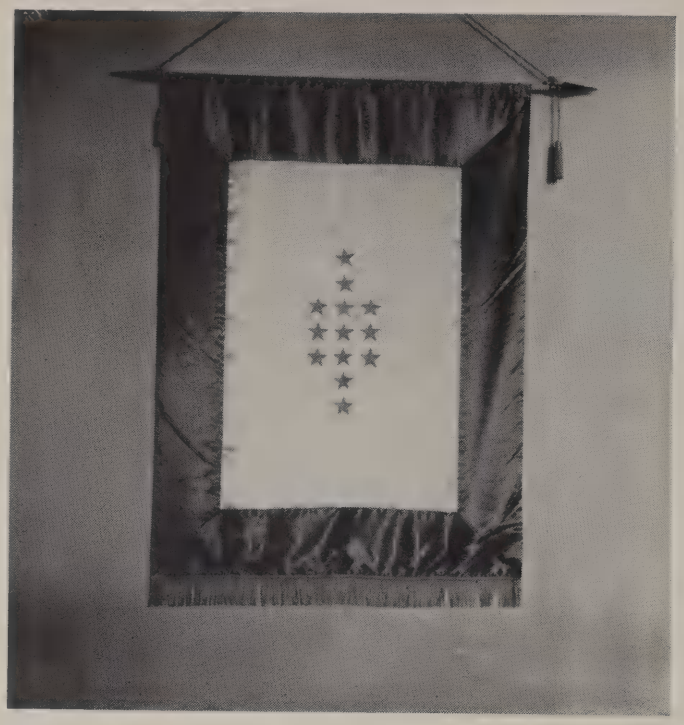

Leon Pelley
Martin Nicholas
Ted Hilger
Clifford Hardwicke
Gerald Bratz
James Robinson
Richard Hocker

Alvin Barker
Golden Gentry*
Edward Risk

Joe Rogers
Prentice Gafford
Billy Bridges

* Prisoner of War

Allen

Sherman Hi-Life

Snapshots

The girls deserve a whistle _____ Frank working??_____ Our Member of Barnum & Bailey_____Football Fans_____ A victim of those two hour drills_____ S_h_e_r_m_a_n _____ Say Now!!!!

Smile please --------We wanta yell!--------- We want Dinah---------

How---- dee--------- The dextrose kids --------- Dad's Old Fashioned

root beer--------Good to the last drop.

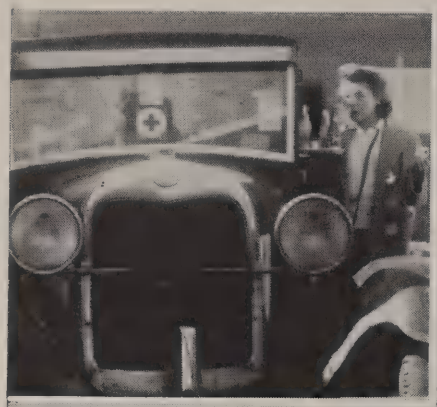

Lunch Time -------- Yea Bearcats! Beat Paris --------- Our Twelfth man ----------Time out --------Happy?????----------This explains itself.

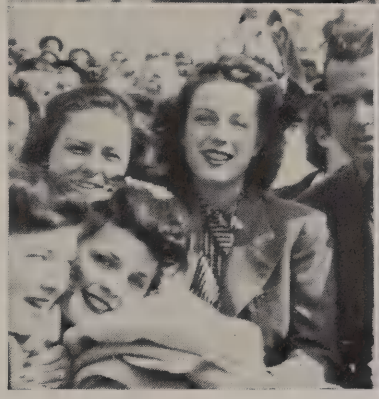

Again ??? _____ See, we do work! _____ Not so quiet _____ Hail, all Hail _____ Our Pin-up boys _____ Round and round the goal post _____ That's pretty good girls _____ What's a game!! _____ AH! Our proud beauties.

"Six little girlies we" -------- "Athenians on sale until December 21"

--------Joy to the world--------Looks pretty good from here--------

Let's not swoon --here anyway ---------- The bell is ringing ----------

The freshman's choice _____It won't be long now_____ Tell us the joke too_____Room for one more_____What beautiful hair you have, Howard_____We're speechless_____Ridin' 'em, Connie_____You Are my Sunshine_____Are you getting the Christmas spirit?_____

"Seniors of '44"

Helen Pickavance, Eleanor Dunn, Frank Welch, Marvin Wilkerson, Pat Cloud, Carolyn Williams, Read Omodundro, Paul Ellis.

"Seniors of '44"

Myra Lamar, Vernie Henderson, R. C. Harmon, Paula McDavid, Joe Cecil Newbill, Marie Rice, Virginia Ann Strother, Billy Pennington.

HORTENSE _____4.02 _____Checking Ads _____What's the matter, Duell Mae _____Does the sun feel good, Boys_____ _____Worried, Frankie????_____ Look out below!!!!_____ Athenian typist at work !!!!_____Day is done.

Ohh-Mares eat oats_____ Must be an interesting class_____Noon-time gossip session _____Unidentified Sherman High Student_____ Marching along together _____After all this is their last (?) year.

Carrol Grissom's red automobile---------- Guy Able's "A"--This one explains itseft --------Ditto --------Bill schumacher's racing model----- This was Haralson' once, now Twyford's S. H. S. mode's of transportation --------Tom & Co.

Personalities

Cited For . . . . .

Duell Mae Monroe

MOST ATTRACTIVE GIRL

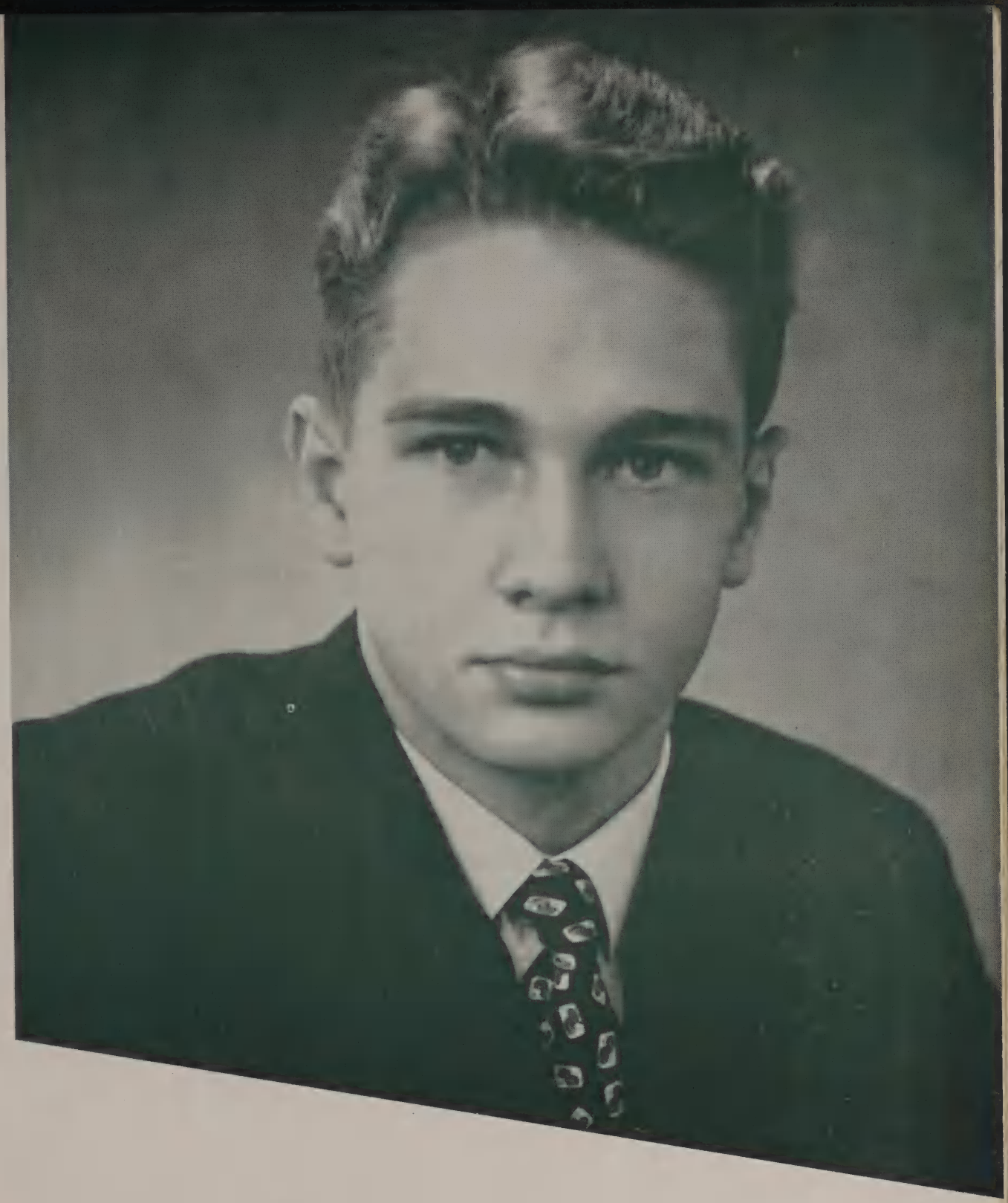

Mack Thompson

MOST ATTRACTIVE BOY

Mary Clyde Bailey

MOST POPULAR GIRL

Tom Willis

MOST POPULAR BOY

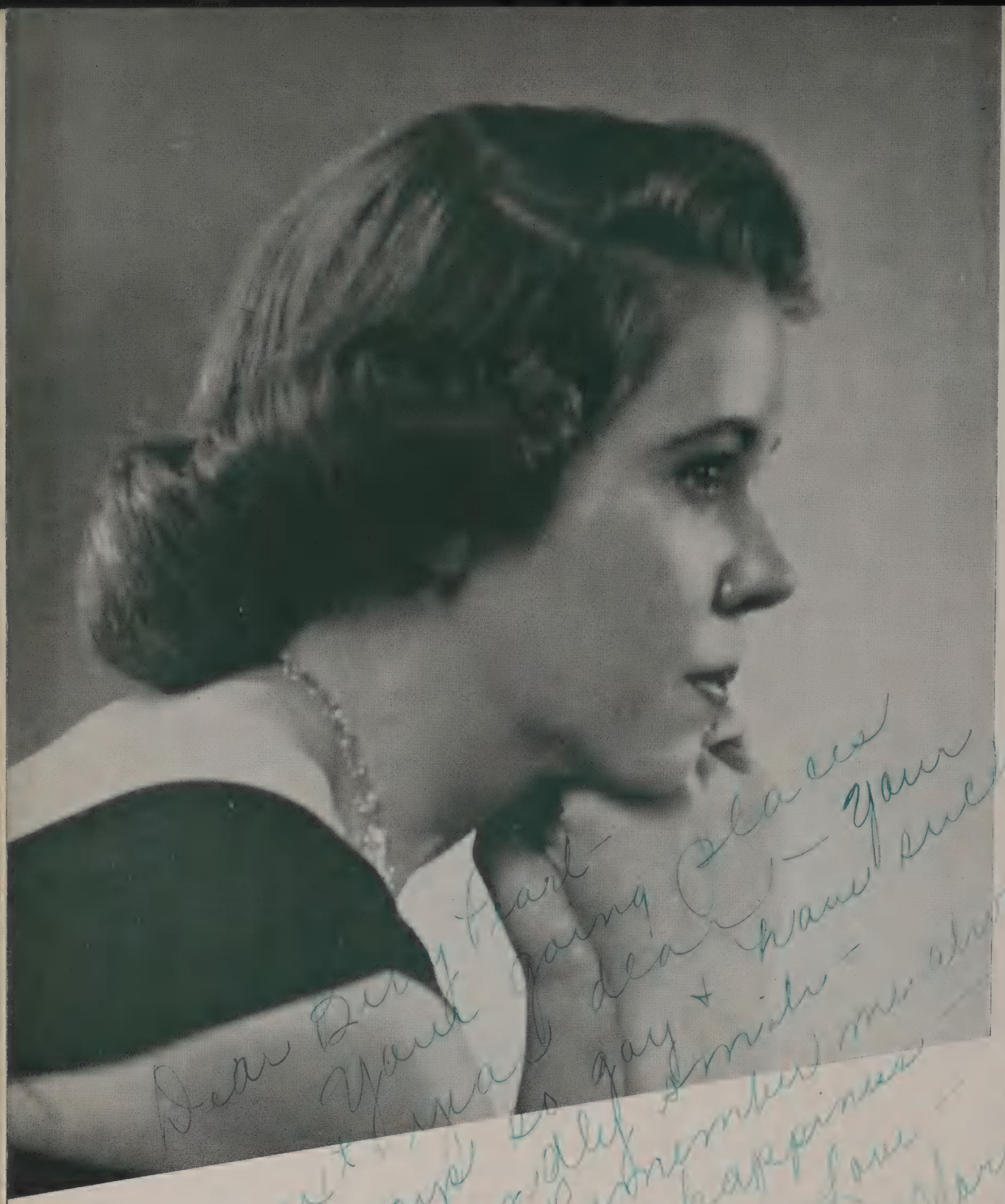

Dear Bill
Your heart
is as young as
dear old — Your
gay + handsome
smile —
next year
always be
a friendly
Remember me always.
happiness
Love —
Gloria
Weihs

Gloria Weihs

MOST REPRESENTATIVE GIRL

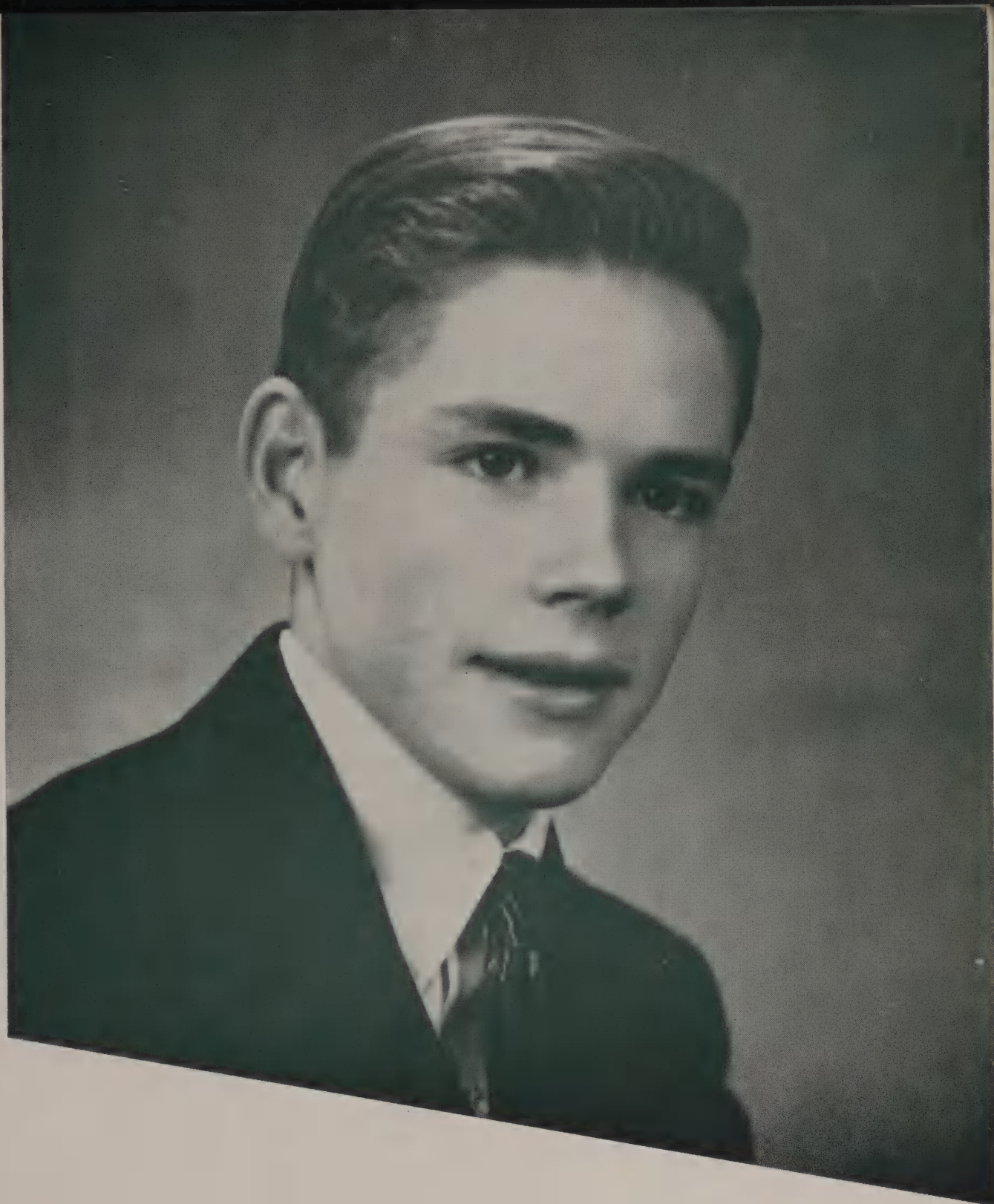

John McKenna

MOST REPESENTATIVE BOY

Favorites Runners-Up

Most Beautiful

Nancy Browne — Yvonne Browning — Wanda Cullum

Most Popular

Lewilma Conn — Virginia Foshee — Jane Joiner

Most Representative

Patsy Weihs — Doris Johnson — Patsy Corbin

Favorites Runners-Up

Most Handsome

Hollie Guffey — Jim Bristol — Ben Harmon

Most Popular

Paul Lane — Paul Bimmerman — Bill Davis

Most Representative

Corky Totten — Raymond Stephens — Cecil Bethea

Favorites Autographs

Variety Show Program

"He Troups to Conquer"

One-Act Play

Mary Clyde Bailey — Tommy Scheurer

Paula McDavid — Wallace Womack

Bobby Gwyn

Girls' Sextet: "I Dug a Ditch" and "My Heart Tells Me"

Peggy Teague — Mary Short

Dorothy Nations — Doris Johnson

Sarah McLane — Winnie McNorton

Accordian and Trumpet Duet: "The Slap Polka" and "When They Ask About You"

Myra Lamar — Robert Garcia

Solo: "When They Ask About You"

Corinne Miller

Boys' Octet: "Rangers Song" and "Sweet Sue"

George Moore — C. T. Franklin

Cecil Bethea — Buford Poet

Bennet Cook — Milton Roberts

Jackie Kemp — George Hagan

CORONATION OF THE QUEEN

Trombone solo: "Star Dust"

Herman Ray Feltz

FRANCES

of the House of STEPHENS
Queen of Sherman High School
Escorted by Leland Ellis

BEVERLY

of the House of BROWNE
Princess of the Senior Class
Escortd by Frank Welch

MARY

of the House of RAY
Duchess of the Senior Class
Escorted by George Green

LEWILMA

of the House of CONN
Princess of the Junior Class
Escorted by Corky Totten

MELBA

of the House of HALL
Duchess of the Junior Class
Escorted by Paul Lane

Dear Betty,
[illegible]
Katie

KATHERINE

of the House of WOODSON
Princess of the Sophomore Class
Escorted by Jim Bristol

VIRGINIA GRACE

of the House of FOSHEE
Duchess of the Sophomore Class
Escorted by Paul Bimmerman

HARRIET ALLAN

of the House of HOPKINS
Princess of the Freshman Class
Escorted by Richard Dean

Dear Betty,
I think you're absolutely wonderful. You've got a wonderful personality and you've got all it takes to make it big. Keep on wishing you success.
Lots of love
Martha

MARTHA

of the House of STROTHER
Duchess of the Freshman Class
Escorted by Monte Jim Lawrence

Who's Who and Why

Mary Frances Sheffield for:

her work as a Library Assistant, her work on the ATHENIAN staff, her participation in declamation, and her membership in the Scholarsip Club and the Junior Historian Club.

Wilma Webb for:

her election as President of her Home Room, her work as a Library Assistant, her membership in the Scholarship Club, and her work on the HI-TALK Staff.

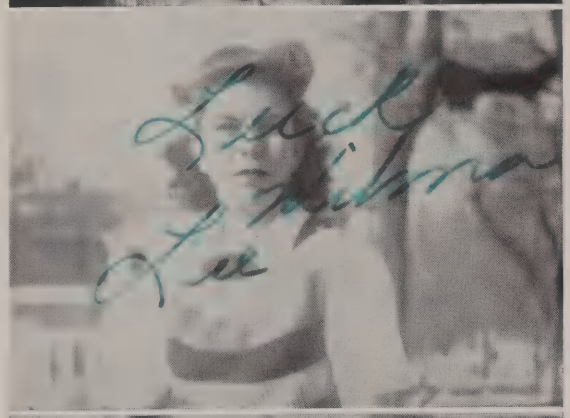

Don McCall for:

his Presidency of the Hi-Y Club and the Math. Club, for his membership in the Chem-Phy Club, the "S" Assocation, and the National Honor Society, for his participation in football, and for his work on the HI-TALK.

Ruby Nell McMahan for:

her Presidency of the National Honor Society, for her membership in the Chem-Phy Club, the Math Club, and the Dramatic Club, the Camera Club, and the Scholarship Club, and for her work on the ATHENIAN and HI-TALK Staffs.

Who's Who and Why

Linda Hefton for:

her Editorship of the HI-TALK, her Presidency of the Junior Historian Club, her membership in the Scholarship Club and the Chem-Phy Club and her membership in the National Honor Society.

B. D. Meador for:

his election as Secretary-Treasurer of his Home Room, his work as Manager of the Basketball Team, his work on the HI-TALK, and his membership in the Hi-Y and the "S" Association.

John McKenna for:

his work as Business Manager of the ATHENIAN, for his participation in basketball, for his membership in the Math Club, Chem-Phy Club, "S" Association, and the National Honor Society.

Frances Hare for:

her work on the Business Staff of the ATHENIAN, and for her membership in the Dramatic Club.

Who's Who and Why

Jeraline Massingale for:

her Presidency of her Home Room, her membership in the Junior Historian Club and in the Scholarship Club, and for participation in Tennis.

Conrad Skaggs for:

his membership in the National Honor Society, for his Presidency of the Chem-Phy Club, his Vice-Presidency of the Math Club, his Presidency of the Debate Club and his representation of Sherman High School in interscholastic league debating and for his membership in the "S" Association.

Jane Joiner for:

her Vice-Presidency of the Freshman Class, Presidency of her Home Room, her election as the most Popular Girl of the Freshman Class, her work on the ATHENIAN, her membership in the Junior Historian Club.

Herbert Sampsell for:

his work as Chairman of Stamp and Bond Sales, his work as yell leader, his membership in the National Honor Society, the Latin Club, the Dramatic Club.

Who's Who and Why

Mary Clyde Bailey for:

her Vice-Presidency of the National Honor Society for her work in the Dramatic Club, for her Presidency of her Home Room, for her election as Most Popular girl, for her membership in the Art Club and the Scholarship Club.

Clifton Douglas for:

his work on the Business Staff of the ATHENIAN, for his membership in the Hi-Y Club and in the Chem-Phy Club.

Margaret Ann Browning for:

her work as an office Assistant, her membership in the National Honor Society, her membership in the Scholarship Club, and her Vice-Presidency of her Home Room.

Mary Johnson for:

her election as Secretary of the Junior Class, for her election as Secretary of her Home Room, for her Vice-Presidency of the Scholarship Club, and for her work as Assistant Editor of the HI-TALK.

Athletics

Physical Training . . . .

[illegible]

[illegible] I really have enjoyed the [illegible]

I know I think you're the sweetest

[illegible] I know really I'd

[illegible] love you till the year. Haven't

baby, you [illegible]

[illegible]

[illegible]

[illegible]

[illegible]

[illegible]

[illegible] my [illegible]

never loved before I did.

Honey, stay as sweet as you are —

just for me, will ya?

I love you

Lover Bill

SEASON SCHEDULE

McKinney	50— 0
Greenville	7— 7
North Side (Fort Worth)	13—13
Bonham	40— 0
Highland Park	18—21
Gainesville	20— 0
Waco	6—25
Durant	53— 0
Paris	27— 7
Denison	7— 7
Highland Park	6—20

COACHES

Mr. Truett Owen and Mr. N. J. Hogan

Mr. Owen, the head coach this year, is now a member of the United States Marine Corps; Mr. Hogan who came to us this year from Bells High School as the Assistant Coach, will be the head coach for next year.

Joe Joiner receives the football trophy from Mr. McDaniel, Superintendent of Denison High School, during a pep rally before the bi-district game with Highland Park. Denison Champions of District 5AA won the trophy last year, but was forced to relinquish the title this season to the Bearcats.

Joe Cecil Newbill

Back, Second Letter, Senior

Mack Thompson

End, Second Letter, Senior

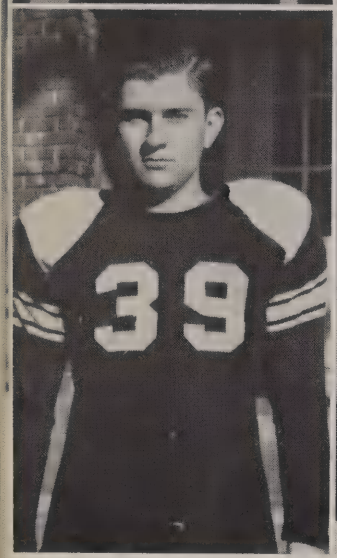

Read Omohundro

Guard, Second Letter, Senior

Paul Ellis

Back, Second Letter, Senior

On October 8 the Bearcats traveled to Bonham to take on the Purple Warriors. The half time lead was 13-0 and the Cats continued the onslaught to drub the home team 40-0. The game featured the Cats second team, and it definitely made Sherman the dark horse of the district. Newbill and Joiner scored a pair of touchdowns each while Pelly and Kegans marked up one apiece.

Highland Park's powerful Scotties came to Sherman October 15 confident of an easy victory. The Scots started the game off with a bang, scoring on the third play of the game on a pass from Donley to Layne who lateraled to Collins. Collins ran the remaining yardage to pay dirt. But the Cats came back quickly, tying the game up with an off tackle smash by Riley. The Cats took a half time lead of 18-14, but the Scots, sparked by their all-state tailback, Bobby Layne, drove into Bearcat territory in the fourth quarter and scored to set the game on ice 21-18. This game marked the Bearcats for the state crown.

Billy Kegans

Back, Second Letter, Senior

Marvin Wilkerson

Center, Second Letter, Senior

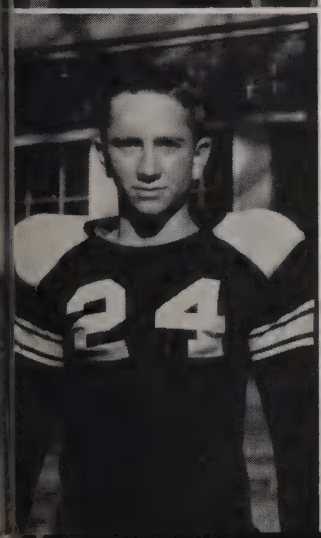

Don McCall

Guard, Second Letter, Senior

Russell Pelley

Back, Second Letter, Senior

Harold Riley

Back, First Letter, Junior

Don Haralson

Tackle, First Letter, Junior

Gwyn Morton

Tackle, First Letter, Junior

Buddy Dean

Guard, First Letter, Junior

On October 29 the Cats went to Gainesville to engage the Gainesville Leopards. Stark gave the Bearcats a 7-0 lead early in the first quarter on a 40 yard punt return, but the over-confident Bearcats played in their own territory the rest of the first half. However, the Cats came back in the second half, displaying a powerful running attack and scoring two more touchdowns to beat the Leopards 20-0. The Cats, riddled by injuries and without the services of two all-district men had taken their second district game and made one more step toward the district championship.

In their best game of the season the Bearcats mauled Paris 27-6 on November 12. The Cats played near flawless ball in every quarter to take their third district game and establish themselves as the favorites of the district. Newbill, Stark, Pelley, Riley, and Kegans ripped holes through the Paris line at will while Joiner and Thompson snagged many passes. Tucker played his best game of the season and established himself as one of the district's best tackles.

Howard Tucker

Tackle, Second Letter, Junior

Glen Carruth

Guard, Second Letter, Junior

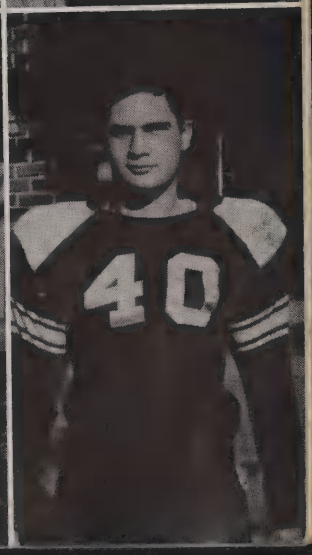

Neil

Neil Kliener

Back, First Letter, Junior

Bert Sherron

Tackle, Second Letter, Senior

Joe Joiner

End, Third Letter, Senior

R. C. Harmon

Back, Second Letter, Senior

Corky Totten

Guard, Second Letter, Junior

Joe Hennen

Tackle, First Letter, Junior

On November 25 the Bearcats took on their old rivals, the Denison Yellowjackets in the district's most important game. The jittery Cats spotted the Jackets 7 points in the first half but came back strong in the last half to completely overwhelm the Jackets though scoring only once. The game ened in a 7-7 tie giving the Bearcats their first district championship since 1939. It was a moral victory for the Cats because they had made 13 first downs to 5 for Denison, and also outgained the visitors 3 to 1 in yardage.

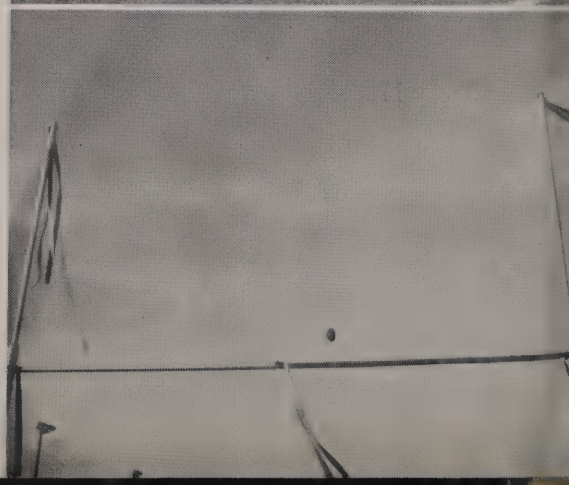

In the bi-district game in December—a group of injured but game Bearcats took on the Highland Park Scotties for the second time in the season. With a bad head injury on Captain Joe Joiner, broken ribs for fullback Bill Kegans, a broken arm on wingback Buddy Stark, and various other injuries among the team, the Bearcats fought gallantly. Again Layne was the difference between the teams. His running, passing, and punting were superb. The Scots took a first half lead of 6-0 and scored two touchdowns the second half. The Bearcats' lone score came in the fourth quarter when Riley carried a screen pass to the two-yard line and Joiner scored on a double reverse. The final score was 20-6 in favor of Hi-Park.

Holly Guffey

End, First Letter, Junior

Reid Hutchens

End, First Letter, Senior

Bill Stevenson

Senior Manager, Second Letter, Senior

Stanley Hayes

Junior Manager, First Letter, Junior

Basketball

District 5-AA Champions

First Row: John McKenna, Neil Kleiner, J. D. Kirby, Billy Kegans, Mack Thompson.

Second Row: Hubert Hightower, Reid Hutchens, Joe Joiner, Stanley Clayton, Russell Pelley

Third Row: Corky Totten, B. D. Meador, Manager, Mr. N. J. Hogan, Coach

1944 LETTERMEN

Joe Joiner, Mack Thompson, John McKenna, Hubert Hightower, Russell Pelley, Corky Totten, Neil Keliner, Joe Cecil Newbill, B. D. Meador, Manager

SEASONS SCHEDULE

Gainesville	24-20	26-13		
Paris	42-20	49-25		
Denison	17-26	43-30		
Bonham	19-22	27-21	22-19	24-20
Highland Park	43-32	29-34	25-37	

The Bearkittens

First Row: Joe Hudson, Bill Davis, Kenneth Keller, J. H. Duke, Charles Inman, Jack Alexander.

Second Row: Paul Bimmerman, Paul Lane, Karl Sanders, Ernest Reece, Robert H. Dickie Dean.

Third Row: Clifton DeFord, Billy Schumacher, Charles Boggs, Robert King, Boyd Covey, Edens Hyndman

Fourth Row: Harry Handy, Milton Kresse, Jim Bristol, Jack Phillips.

SEASON'S SCHEDULE

Howe 6-0

Bells 26-20

Bells 0-6 (return game)

Whitewright 13-26

Joe Dyer, Coach

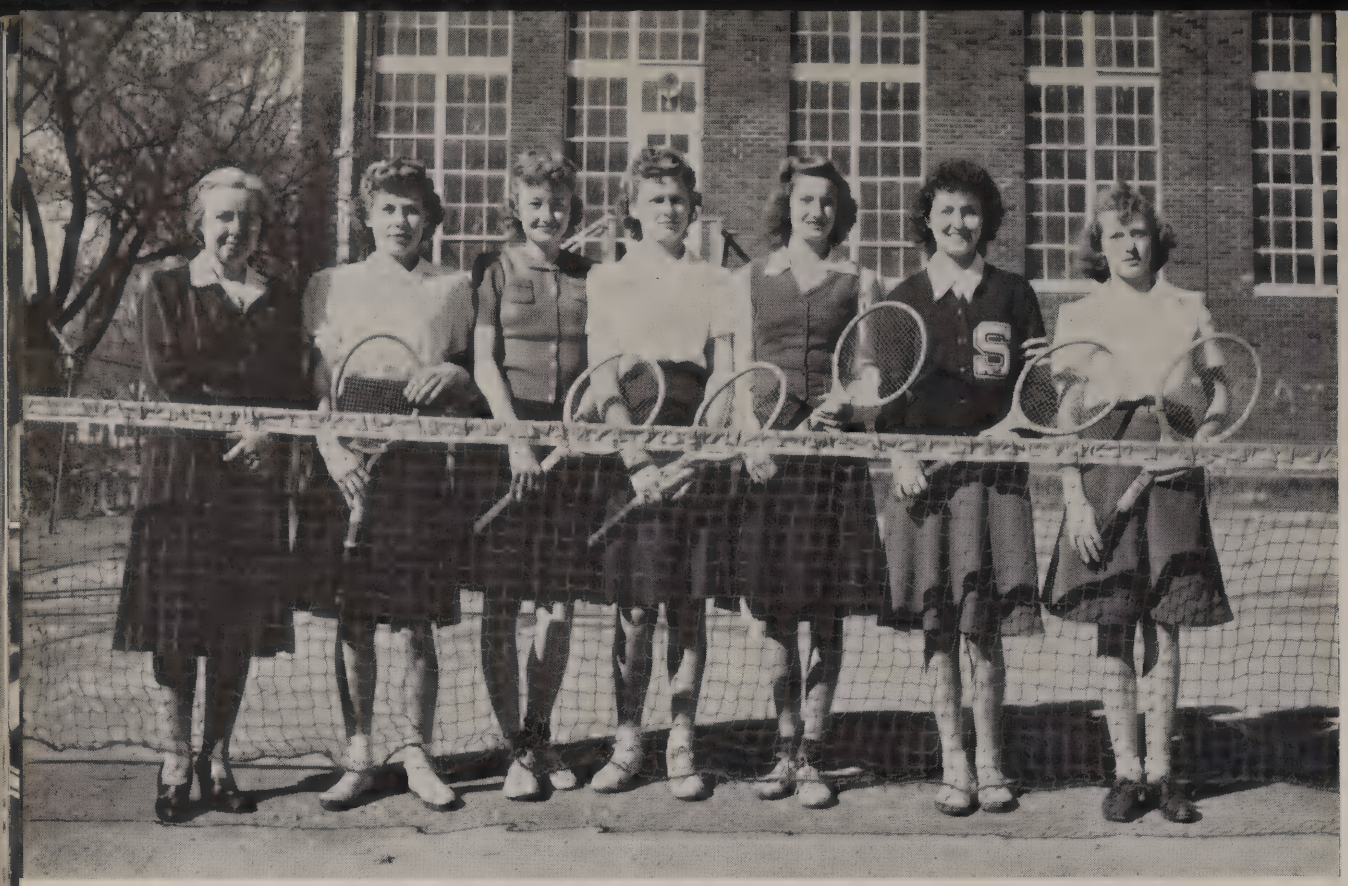

Miss Noble, Jeraldine Massingale, Charlotte Carlton, Wanda Randolph, LaVelle Boggs, Mary Clyde Bailey, Boots Cooper.

Girl's Tennis

Miss Fay Noble, Sponsor, Mary Clyde Bailey Lavelle Boggs

John Baker, Maurice Spears, George Green

Boy's Tennis

Miss Noble, Maurice Sears, LaFerne Boggs, John Baker, George Green
James Blackman, Phillip Morrow

Dearest Betty Heart,

Honey, this has been wonderful. I have come to really know you the great all of the thing. You stand for and really are. I just don't know what I would have done without you. It did you all my troubles and always have you'll understand, also you filling me all yours. I'm always, ever since we were kindmen known and thought of you as sweet and true. Not until lately, tho, have I really realized how sweet, how fine, and what a real friend. Honey you are really all I could expect in a girl and a friend.

It's really hard to write this like when I feel so much for you in my heart. There just are things more. Here's wishing all the best and best of my wishes.

Love you more

Ike

Activities

Our Service Clubs . . . .

THE 1944 ATHENIAN

First Row: Eleanor Dunn, Frances Hare, Susie Scott, Frances Sheffield, Jane Joiner, Harriet Allan Hopkins, Kata Woodson, Martha Strother, Miss Sim

Second Row: Beverly Browne, Mary Margaret Ray, Myra Lamar, Ruby Nell McMahan, Peggy Teague, Virginia Strother. John McKenna

Third Row: Rhayetta Hart, Mary Lou Darter, Virginia Foshee, Carol Burke, Marie Cranford, Frank Welch

Fourth Row: Helen Pickavance, Carolyn Williams, Ellen Newell, Eleanor Enloe, Patsy Wilcox

Fifth Row: John Carter, Bobby Gwynn, Clifton Douglass, Billy Schmacher, Billy Pennington

Virginia Strother
Editor

John McKenna
Business Manager

In presenting to the student body the 1944 ATHENIAN, we, the staff, do so with sincere appreciation for the cooperation the teachers, students, and clubs have given us. We hope that you will like our presentation of life in Sherman High School in this, the second war edition of the year book.

We have tried to make the best of our opportunities; therefore, it is with great pleasure that we present the 1944 ATHENIAN.

(Signed) Virginia Strother, Editor

Virginia Strother, Editor
Miss Jessie Sim, Sponsor

ATHENIAN Office Hours --- 11:00 to 12:00 a. m.

HI-TALK

First Row: Florence Griswold, Martha Duke, Julia Ann Simmons, Billy Gillentine, Dorothy Halliday, Edith Mattingly, Myra Lamar

Second Row: Frances Abernathy, Patsy Bilger, Jane Moorman, Jean Butler, Ruby Nell McMahan

Third Row: Lodean Vance, Joy Brooks, Mary Jane Casler, Robin Westbrook, Sara Rickey, Alice Van Patten, Jane Davis, Dorothy Purdom

Fourth Row: Wilma Webb, Felix Edwards, ~~J. P. Womack~~, Mary Johnston

Fifth Row: B. D. Meador, Roberta Dixon, Miss McCoy, Wilma Haralson, Fred Kyle

Sixth Row: Don McCall, Stanley Hayes, Linda Hefton, Bobby Gwyn, George Adamson

CHORUS

First Row: Nancy Reader, Imogene Miller, Helen Bell, Betty Rasor, Mary Jo Brown, Lewilma Conn, Pearl Mae Corey, Frances Rasor, Joy Brooks, Marjorie Ashmore, Jackie Kemp, C. T. Franklin, Jerry Jordan

Second Row: Sara McClain, Rhayetta Hart, Gloria Weihs, Colleen Jaco, Vernie Lee Henderson, Nancy Calvert, June Hill, Susanna Collins, Wanda Roper, Maebelle Roper, Sara Dacon, Dorothy Nation, Jean Brown, Marion Bookout, Clodell Perryman, Edith Brooks

Third Row: Bobby Jaco, George Hagan, J. D. Linstead, Robert Hale, George Moore, Mary Lou Darter, Corrine Miller, Bennet Cook, Mary Lois Anderson, Wendle Faye Robertson, Milton Roberts, Cecil Bethea, Jacqueline Ward, Mac Pankey, Louise Jones, Mary Jane Casler, Mr. Santillo

Fourth Row: Betsy Gamble, Grace Cook, Mary Evelyn Miller, Lillian Blanchard, Dorothy Atnip, Naomi Bowen.

The Parent-Teachers' Association of Sherman High School, keeping up their record of constant worthwhile activity, purchased robes for the Chorus this year. The robes of maroon made their debut at the Christmas concert by the Music Department.

The Band On Parade

BAND

First Row: Patsy Justice, Mascot, Gloria Hunt, Mary Porter, Louise Justice, Marion Bookout, Lodean Vance, Majorettes, Carolyn Meeks, Mascot

Second Row: Kenneth Randall, Robin Westbrook, Betty Patton, Clarinets, Morris Burrington, Flute.

Third Row: Mary Margaret Dixon, Jonell Black, Bobby Fickling, clarinet, Mary Lou Darter, Mickey Hatfield, Ola Mae Daughtery, French Horns; Myra Lamar, Tenor Saxophone, Marie Rice, Hubert Young, Lauren Ashley, alto saxes.

Fourth Row: Ann Gibson, George Adamson, Jimmy Judd, clarinets; Alvin Dunn, Charles McKinney, Earl Grant, Tom Willis, Lloyd Taliferro, Robert Garcia, John Carter, trumpets, Herman Feltz, trombone.

FiFfth Row: John J. Santillo, Director; Ruby Nell McMahan, Naomi Ivy, Katherine Justice, bell lyres, David Cotton, Lyn Bratz, bases, George McManus, bass drum, Leon Green, Bobby Jo McWhorter, Jerry Alexander, Calvin Cantrell, snare drums.

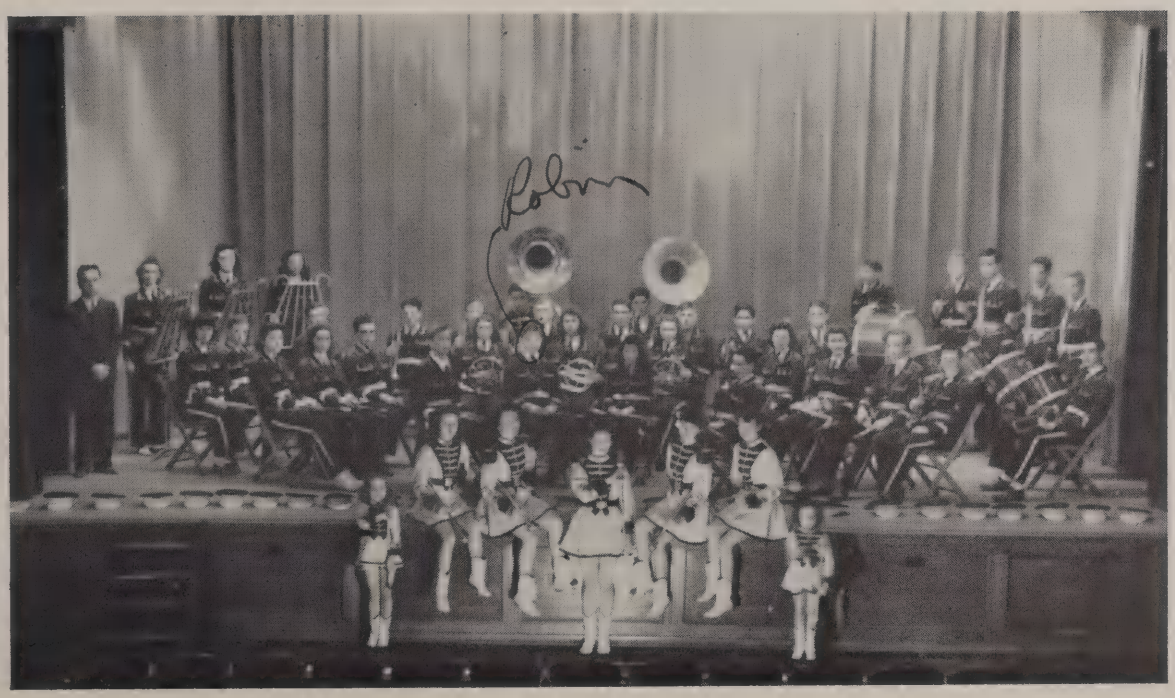

DEBATE

First Row: Lauren Ashley, Conrad Skaggs, Marie Cranford, Patsy Bilger, Julia Ann Kyle, Billy Schumacher

Second Row: Wendle Hines, Gloria Hunt, Sarah Rickey, Miss Nina Ferrill, Sponsor

OFFICE GIRLS

First Row: Dane Keith, Dorothy Dee Wallace, Martha Sue Amonett, Jean Butler, Margaret Ann Browning, Mary Margaret Ray

Second Row: Eloise Roberts, Miss Mary Jo McNeely, Sponsor, Carolyn Williams

MATH CLUB

First Row: Billy Stevenson, Conrad Skaggs, Bill Kegans, Wanda Randolph, Betty Jo Green, Ruby Nell McMahan, John McKenna, Fred Kyle.

Second Row: Wallace Womack, Herbert Young, Charles Hughes.

Third Row: William McKnight, Warren Wilson, Benny Fortner, Read Omohundro, Paul Ellis, David Cotton, Joe Joiner.

Fourth Row: Mack Thompson, Don McCall, Leland Ellis, Tommy Neil, John Baker, Billy Pennington.

Fifth Row: Charles Owens, Herman Feltz, George Green, LaFerne Boggs, Robert Hale. Bert Sherron, Miss Miss Noble.

OFFICERS

President ..... Don McCall
Sec.-Treas. ..... Read Omohundro
Vice-President ..... Conrad Skaggs
Reporter ..... Mack Thompson

CAMERA CLUB

First Row: Sally Garsia, Myra Lamar, Marie Cranford, Marie Rice
Second Row: Ruby Nell McMahan, Carolyn Williams, Olga Jackson, Felix Edwards.
Third Row: Joe Walston, Herbert Young, Lloyd Taliferro, David Cotton.

OFFICERS

President ..... David Cotton
Vice-Persident ..... Marie Cranford
Secretary ..... Helen Pickavance
Treasurer ..... Myra Lamar
Sponsor ..... Mr. Neal Boyd

Felix Edwards
(brother, to you)

LOCAL HISTORY CLUB

First Row: June Hill, Jeraline Massingale, Mary Ann Speer, Jane Joiner, Wanda Cullum, Patsy Corbin, Mary McMahan, Ruth Ellen Green, Geneva Owens.

Second Row: Dawne Ashburn, Charlotte O'Hagan, Imogene Sims, Joyce Greene, Doris Johnson, Martha John Greene, Nancy Browne, Kata Woodson, Betty Dean, Martha Sue Dunn, Billie Ray Hodges, Anne Gibson, Alice Van Patten, Frances Abernathy, Mary Frances Sheffield, Jane Davis, Flora Stafford.

Third Row: Milton Roberts, Linda Hefton, Bob Fink, Billy Schumacker, Felix Edwards, J. P. Womack, Don Hefton, Mac Swindle, Traxis Eversole, Earl Harmon, Miss Myrtle Peacock, Sponsor.

Fourth Row: Billy Gillentine, LaVelle Boggs, Joyce McKnight, Sara Rickey, Margie Hestand, Margaret Hatfield

OFFICERS

President ..... Linda Hefton
Vice-President ..... Raymond Stephens
Recording Secretary ..... Mary F. Sheffield
Corresponding Secretary ..... Doris Johnson
Reporter ..... Frances Abernathy

FUTURE HOMEMAKERS

First Row: Marcia Keeth, Pauldean Flowers, Ova Southerland, Betty Christian, Dorothy Purdom, Edith Mattingly, Dorothy Halliday, Vera Vandergriff, Frances Elliott, Addie Mary Stratton, Monette Jordan, Ann Page, Mary Margaret Dixon, Martha Elliott.

Second Row: Betty Jo Tucker, Joyce Shinn, Sallie Garcia, Bernice Dixon, Betty Laden, LaVeda Fitzgerald, Vernell Wooten, Betty Stipe, Betty Read, Frances Noel, Betty Ussrey, Georgia Stipe, Wista Davis, Edith Brooks, Doris Thompson, Jonell Black, Billie Baxter, Marjorie Ashmore.

Thrid Row: Mrs. L. M. Collins, Sponsor, Charlene James, Dorothy Gee, Helen Thompson, Betty Hightower, Roberta Dixon, Dorothy Skipworth, Betty Jordan, Jeanette Risk, Frances Rush, Wanda Yowell, Joy Brooks, Charlote Carlton, Betty Jean Judd, Mac Pankey, Lucile Denton.

Fourth Row: Reba Shaw, Imogene Sims, Betty Wakeham, Charlotte O'Hagan, Virginia Carter, Margaret Bernard, Maxaline Taylor, Patsy Corbin.

LIBRARY ASSISTANTS

First Row: Corinne Miller, Dorothy Halliday, Edith Mattingly, Louise Lane, Marion Sims

Second Row: Buna Lois Simmons, Mary Frances Sheffield, Frances Noel, Loretta Joe Burton, Peggy Teague, Joyce Olson

Third Row: Mary Margaret Ray, Duell Mae Monroe, Jean Lance, Joan Scrivner

Fourth Row: Nell Dean Bell, Earline Dodson, Mary Elizabeth Hash, Mary Louise Moses, Gloria Minney

Fifth Row: Buddy Randolph, Wilma Webb, Miss Ruth Gray, Sponsor, Philip Morrow, Raymond Stephens, Harold Bond

FUTURE FARMERS

First Row: J. D. Linstead, George Hagan, Joe Robardy, Charles Counts, Jake Leverette, Ben Johnson, Robert McBurnett, Jerry Talley.

Second Row: Alfred Fanning, Bobby Smith, Tommy Lloyd, John Taylor, James Lilly, Eric Little.

Third Row: Paul Davidhick, Rex Montgomery, L. T. Mullins, Ernest Reece, E. R. Crouse, Stanley Russom, C. T. Franklin.

Fourth Row: Don Haralson, Leon Crouch, Howard Alexander, Charles Imbert, Charles Gentle.

Fifth Row: John Duke, Bob Eslick, Eugene Yeager, Joe Griffin, Henry Kirby, Billy Tarvin.

Sixth Row: Preston Flowers, Howard Tucker, John Howell, Joe Hennen, Darden Lilly, Mr. E. A. Roquemore, Sponsor.

OFFICERS

President ..... Darden Lilly
Vice-President ..... Karl Kyle
Secretary ..... Joe Hennen
Treasurer ..... Neal Branham
Reporter ..... John Duke
Song Leader ..... Hollie Guffey
Historian ..... Don Haralson
Parliamentarian ..... Chester Tate

SPANISH CLUB

First Row: Dempsey Watkins, Jane Moorman, J. P. Womack, Martha Duke, Fred Kyle.

Second Row: Wanda Randolph, Julia Ann Simmons, Earline Dodson, Miss Louise McCoy Sponsor.

ART CLUB

First Row: Frank Welch, J. P. Womack, Robin Westbrook, Christine Chamberlain, Carolyn Williams, Mary Clyde Bailey, Marie Rice, Gloria Hunt.

Second Row: Joe Walston, Betty Sue Little, Mac Pankey, Sarah Rickey, Dorothy Skipworth.

Third Row: Rhayetta Hart, Jean Hall, Mary Lou Darter, Helen Thompson, Dorothy Gee.

Fourth Row: Jack McIntyre, Margaret Scott ,Gloria Weihs, Betty Cordell, Felix Edwards, Louise Jones.

Fifth Row: Thomas Ray Hurst ,J. D. Linstead, Miss Vail, Tommie Jo Simmons.

OFFICERS

President ..... Carolyn Williams
Vice--President ..... J. P. Womack
Secretary-Treasurer ..... Mary Lou Darter

LATIN CLUB

First Row: William McKnight, John Carter, Guilford Webb, Betty Dean, Bobby Henderson, Raymond Stephens, Bobby Fickling, Phillip Morrow.

Second Row: Martha John Green ,Gwendolyn Robertson, Martha Sue Dunn, Jane Davis, Yvonne Browning.

Third Row: Mary Loiuse Moses, Nancy Dee Calvert, Naomi Ivy, Doris Johnson, Sarah Collins.

Fourth Row: Maurice Barrington, Kenneth Stevens, Joan Scrivner, Patsy Weihs, Herbert Sampsell, Miss Boyd.

DRAMATIC CLUB

First Row: Mac Pankey, Mary Clyde Bailey, Susie Scott, Francs Stephens, Paula McDavid, Myra Lamar.

Second Row: Wilna Marie Rice, Beverly Browne, Virginia Ann Strother, Ruby Nell McMahan, Marion Bookout, Vernie Henderson, Mary Ray, Eleanor Dunn, Elaine Nicholas.

Third Row: Julia Simmons, Frances Hare, Frank Welch, Billy Pennington.

Fourth Row: Wallace Womack, Herbert Sampsell, Mrs. Hayes, Bobby Gwyn.

OFFICERS

President ..... Beverly Browne
Vice President ..... Paula McDavid
Secretary ..... Ruby Nell McMahan
Treasurer ..... Frank Welch

Luck to you
Bill

"S" ASSOCIATION

First Row: Read Omohundro, Stanley Hayes, Joe Joiner, R. C. Harmon, Glen Carruth.

Second Row: Buddy Dean, Don McCall, Bert Sherron, John McKenna, Bill Stephenson.

Third Row: Paul Ellis, Mack Thompson, Harold Riley, Marvin Wilkerson, Joe Hennen

&

Bill Kegans

HI-Y CLUB

First Row: Herman Feltz, John Carter, Bill Stevenson, Paul Ellis, Bert Sherron, Don McCall, Joe Joiner, Read Omohundro, Joe Newbill.

Second Row: Leon Green, B. D. Meador, Paul Ellis, Clifton Douglas, Billy Schumacher

Third Row: Charles Hughes, John McKenna, John Duke, Tom Willis, George Moore, Mack Goble, Raymond Stephens.

Fourth Row: R. C. Harmon, Buddy Dean, Leland Ellis, Neil Kleiner, Clifton DeFord Jim Bristol, Milton Kresse.

Fifth Row: Tommy Dinsmore, Marvin Wilkerson, Mac Swindle, Stanley Hayes, Corky Totten, Mr. Mitchell.

OFFICERS

Persident ..... Don McCall

Vice-President ..... Leland Ellis

Secretary-Treasurer ..... Buddy Dean

Remember these notes? Best of success to you. A. H. Mitchell

CHEM-PHY CLUB

First Row: Paula McDavid, Marie Cranford, Ruby Nell McMahan, Virginia Strother.

Second Row: Reid Hutchens, Jack Scanlon, Wallace Womack, Herbert Sampsell, Howard Harvey, Paul Lane, Buddy Dean, Guilford Webb, Don McCall, Conrad Skaggs, Windle Hines, Fred Kyle, Bobby Joe Wagner, Tommy Neil, J. R. Sullivan, Billy Stephenson, Dewey Wright, John McKenna, Charles Hughes, William McKnight.

Third Row: Leon Green, Harold Riley, Joe Newbill, Max Cogswell, Gwyn Morton, Herman Feltz, Billy Kegans, Read Omohundro, Joe Joiner, Buddy Randolph, Warren Wilson, Mac Swindle, Wesley Crouch, Marvin Wilkerson, John Baker, John Carter.

Fourth Row: Paul Ellis, Nell Martin, Mary Virginia White, Linda Helton, Olga Jackson, La Ferne Boggs, Clifton Douglas, Frances McNeely, Bob Fink, Sonny Spears, George Green, Lauren Ashley, Lloyd Taliferro.

Fifth Row: Corky Totten, Mack Goble, Bert Sherron, Leland Ellis, Mrs. Tociquigny. man, Jeraldine Massingale, Genva Owens

Bill

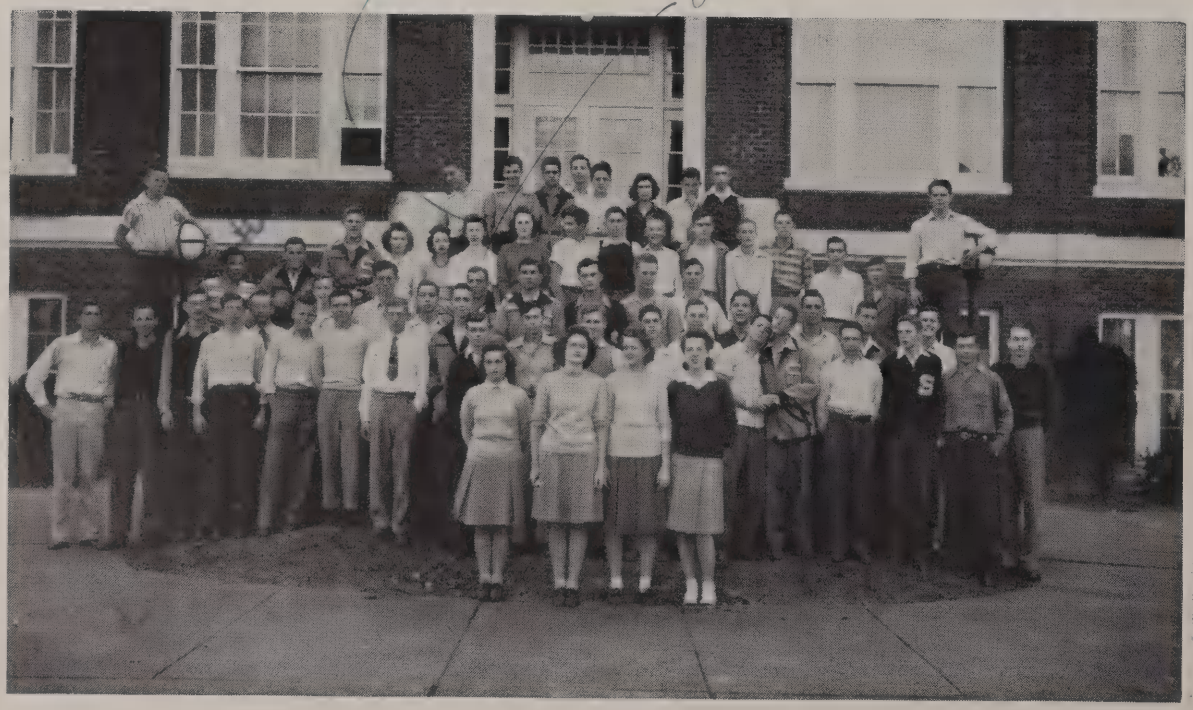

SCHOLARSHIP CLUB

First Row: Mary McMahan, Mary Jo Short, Frances Abernathy, Margaret Ann Browning, Mary Sheffield, Jean Butler, Mary Virginia White, Frances Stephens, Patsy Bilger, Robin Westbrook.

Second Row: Dempsey Watkins, Virginia Grace Foshee, Ruby Nell McMahan, Billy Pennington, Virginia Strother.

Third Row: Billy Guillentine, Guilford Webb, Earl Noble, Betty Pearl Scruggs, Earl Head, Raymond Stephens

Fourth Row: Bobby McWhorter, Anne Gibson, Billy Schumacher, Mary Johnston.

Fifth Row: Mary Elizabeth Hash, Joe Mac Swindle, Anne Suddeth, Alice Parmelly

Sixth Row: Margaret Scott, Buddy Dean, Wanda Randolph, Wilma Webb, Miss Steadman ,Jeraldine Massingale, Geneva Owens

NATIONAL HONOR SOCIETY

First Row: Lynda Hefton, Margaret Scott, Ruby Nell McMahan, Jean Butler, Mary Clyde Bailey

Second Row: Don McCall, Conrad Skaggs, John McKenna, Fred Kyle

Third Row: Herbert Sampsell, Billy Pennington, Mary Virginia White, Margaret Ann Browning

Fourth Row: Wanda Randolph, Eloise Roberts, Miss Farlow, Sponsor, Virginia Strother, David Cotton

President ..... Ruby Nell McMahan
Vice-President ..... Mary Clyde Bailey
Secretary ..... Margaret Scott
Treasurer ..... Fred Kyle
Reporter ..... Lynda Hefton

Bill

MONITORS

First Row: Charles Owens, Earl Noble, Jack Selby, Francis McNeely, Jimmy Judd, Jerry Talley, Paul Bimmerman, Billy Doggett, Earl Harmon

Second Row: George Adamson, Charles Fink, Jane Moorman, Ellen Newell, Martha John Green, Wallace Moore, Tom Dinsmore

Third Row: Bill Telford, Robin Westbrook, Sara Nell Collins, Helen Dunn, Carrye Humphries, Geneva Owens, Margaret O'Daniel, Georgia Stipe

Fourth Row: Betty Dean, Christine Lane, Jeanette Risk, Nancy Browne, Betty Purdom, Lodean, Vance, Bobby Fickling, Helen King, Katie Dickerson, Betty Patton, Dora McDuffey

Fifth Row: Mary Jo Browne, Betty Robnett, Patsy Weihs, Ruth Guffey, Tommy Neal, Joe Mac Swindle

Sixth Row: Eloise Dayton, Mary Louise Moses, Miss McNeely, Herbert Young, Robert Hicks

Dear Muggs,

Well, baby, I guess you know how I feel about you. This year we have really gotten to know each other better. Since we both are almost in the same boat (I guess you know what I mean) I guess that is why we get along so well.

We have had loads of fun this year and I hope we have fun next year.

I'll always have the same feeling about you. Be sweet and don't ever forget me.

Dearest Betty, I want you to remember the Washington School, Miss Leslie, Miss Ritter, and all the staff. Then the old crowd, Margaret, Rea, Rose, Madelyn, Ida — not especially him — but him to Bobbie, Ida or anyway.

Betty (Sweet, sweet) I love you. Gosh I know you better than anyone else in all! "Mellon"

I have enjoyed it so much just as friends. You are a swell friend as you can be. Be faithful, yes, loyal, yes. You're so loyal.

Good morning Betty (Sweet, sweet) Wherever you are be happy. Wherever you be sweet to you like you become my one and only. Love you forever!!!

Yours (Forever)

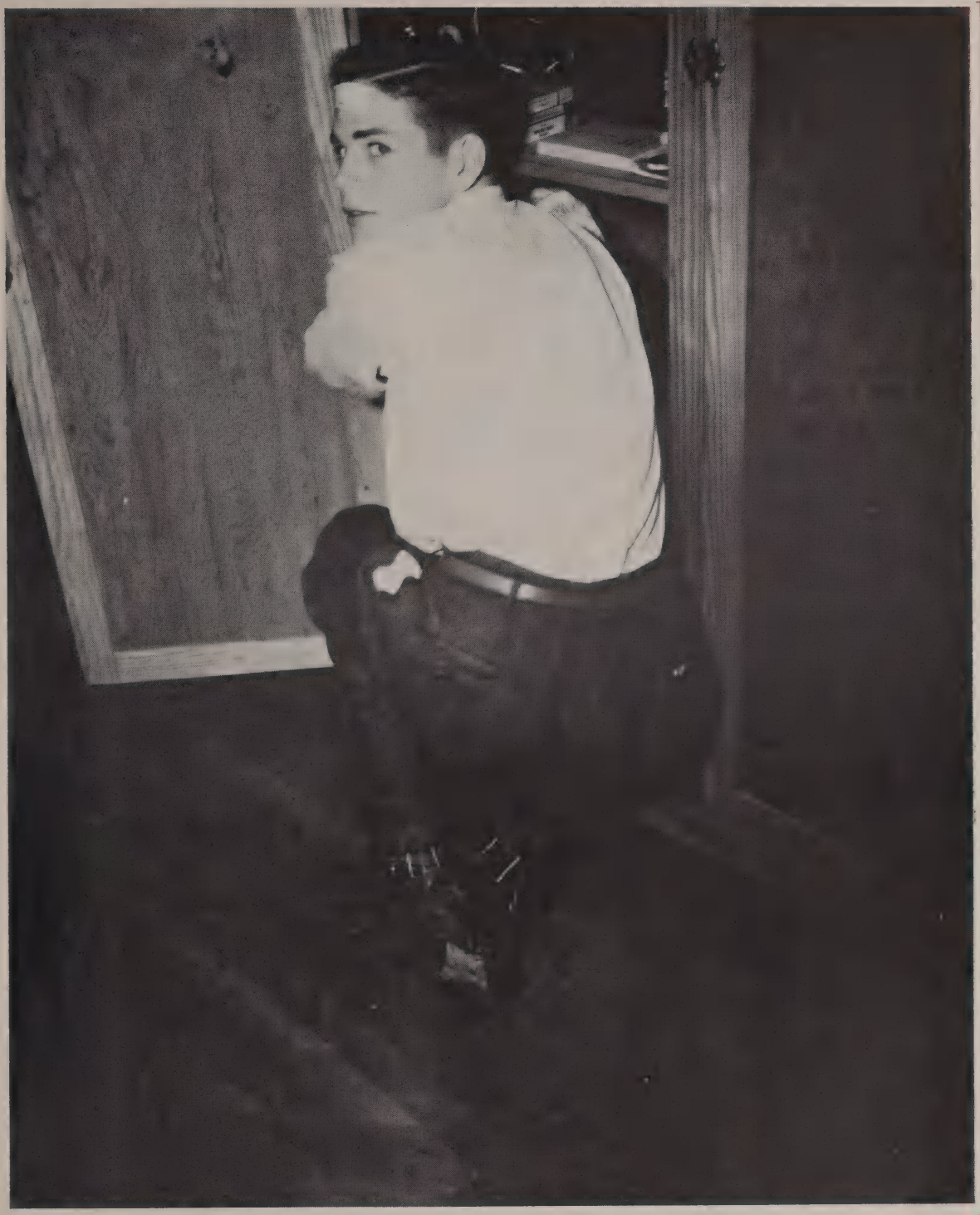

Friends of Ours

Advertising . . . .

SHERMAN'S OWN MRS. TUCKER'S SHORTENING

Milk - Butter - Margarine
Finer Food Products for
More Smiles of Better Cooking
And eating Satisfaction

JENNINGS FURNITURE CO.

Your Homefurnishers
Everything for the Home

DENISON

SCHEURER BROS. Hardware Co.

Harware and Gifts

105 S. Travis Sherman

M. J. CHAPIN ABSTRACT CO

L. M. Tuck H. G. Tuck

HOLLENBECK MUSIC CO.

211 S. Travis Sherman

Dearest Peggy, here I am flunking well honey. But just as long as I can be in your class and friends it's okay. I'm holding baby I have had a very good year with you. You have been a swell pal to know and to you will find me never change you will always find the same sweet Betty.

All my love
Jerry

Drink

Drugs Lunches Candies

KEITH'S DRUG STORE

"For Better Service"

Stationery Sundries

EAT WITH US

HIGH SCHOOL CAFETERIA

Mrs. G. M. Hennen
Manager

FIRESTONE STORE

Your better home and auto
supply store
Jones at Travis Street
Sherman, Texas

Lots of luck to
a swell guy
Laura

THE WEARS

PORTRAITS

BOB DAY

Transfer & Storage
"Nation Wide Service"
Moving—Storage—Packing
113-117 W. Mulberry St. Phone 173

FRANKLIN'S

Popular Prices
Misses' and Ladies Ready-to-Wear
113 N. Travis Phone 2308

Congratulations and Best Wishes
to
The Athenian, Faculty and
Student Body
of
Sherman High School

SHERMAN DAILY DEMOCRAT

"First in the Red River Valley"

Dear Betty,
I really think you are one grand gal. I love you lots. So here wishing you luck — Mypt

CLASS RINGS AND COMMENCEMENT INVITATIONS

SCHMIDT ENGRAVING CO.

WACO

Harry Shryoo, Sales Mgr.
924 E. Mulkey St.,
Fort Worth, Texas

COMPLIMENTS OF

RUSH WALDROP HARDWARE

North Side Square Sherman

COMPLIMENTS OF

LEED'S

Exclusive Ready-to-Wear
Sherman, Texas

COMPLIMENTS OF

BUDDY DARTER

TRAVIS LUNCH ROOM

213 South Travis

VEHLE BAKERY

Variety of Bread
Vehle's Special Rye Bread
Pies Pastry Cakes

YOUR MONEY BUYS
More at
your

BABCOCK STORE

127 North Travis Sherman

THE LINGO-LEEPER COMPANY

"Good Lumber Since 1872"

413 S. Travis St. Sherman, Phone 17

Phone 208 210 S. Rusk St.

SMITH DRY CLEANING CO.

Dyeing

Hats Cleaned and Blocked

Sherman, Texas

We Can't Handle all the Goods

So We only Handle THE BEST

MARK'S BROS.

Corner Travis and Lamar

COMPLIMENTS OF

YOUNG MOTOR COMPANY

DR. P. T. VAUGHT

Optometrist

306-307 Commercial Bldg. Sherman

DR. PEPPER BOTTLING CO.

Denison, Texas

Drink—

Dr. Pepper, Nesbitt, Orange
Delaware Punch, and Nu Grape

COPLEY & MILLS

Insurance — Real Estate

M. & P. Bank Bldg. 2nd Floor

Hestand - Swindle

Pharmacy

Prescription Specialists

Phone 286

Sherman, Texas

Compliments of

RADIO

STATION

K.R.R.V.

BLUE BONNET BEAUTY SHOP

A Modern Shop with Six Expert Operators

209 South Travis Phone 836

TROY JACO MAN'S SHOP

for Men and Boys
Work and Dress Clothing
Phone 328

R. L. HALL

Insurance and Real Estate

Where Friendship and Patronage is Appreciated

REID'S JEWELERS

A Gift for All Occasions
108 North Travis

COMPLIMENTS OF

Dr. John T. Nall

Optometrist
Your Friend

Dean Printing Company

Royal and Remington
Typewriters

ERNEST SEWELL SERVICE STATION

CITIES SERVICE PRODUCTS
Walnut & Pecan Telephone 232

MERCHANTS and PLANTERS NATIONAL BANK

A BIG FRIENDLY BANK

Sherman, Texas

Established 1872

"Member of the Federal Deposit Insurance Corporation"

Dear Betty Beale,
Here's wishing you lots of luck and happiness. I want you to know that I think you are great.
Love,
Neil

COMPLIMENTS

a

FRIEND

LIVINGTON BROS.

"Always Reliable"
Corner Travis and Houston

Mitchell - Stern Clothes

Manhattan Shirts and Pajamas

Interwoven Socks

Stetson Hats

BIRGE INSURANCE AGENCY

All Kinds of Insurance

Phone 321 512 M. & P. Bank Bldg.

WILSON & DICKERMAN

Shoes and Hosiery

123 N. Travis Sherman

Dear Betty Beale,
We've really enjoyed this year. Here's to lots of success and happiness to you. Love, Arlene Cotton

SCULL HARDWARE COMPANY

107 South Travis Street

Hardware

House Furnishings

THE PEVETO COMPANY

FURNITURE

Phone 365 South Side Square

ELINOR'S

The Biggest Little
Dress Shop
In Sherman
224 N. Travis

Dear Betty,
We've been glad to have you here. It has been a lot of fun working with you. We've had only fun. Let's see it continue. Good luck, Lana

Compliments of

TEXAS

"North Texas' Finest"

H. E. Hardgrave, Manager

Dear Betty,
you are one of the nicest girls I know.

Compliments of

Linxwiler's

For Men and Boys

Clothing Furnishings

113 S. Travis Sherman

JOHNSON MOTOR CO.

Buick

Sherman, Texas Phone 203

TAPPAN'S

"Your Credit Jewelers"

217 N. Travis

Compliments of

BONE - ELLIS CO.

Shoes and Hosiery

WALLACE PHARMACY

Floyd Wallace

Sherman - - - - - - - - Texas

KNIGHT FURNITURE CO.

"Your Credit's Good"

"QUALITY COUNTS"

ASHBURN'S ICE CREAM

"ALWAYS GOOD"

Hall Furniture Company

"Old and Largest Home Furnishers in North Texas"

EVANS DRY CLEANING CO.

"Others Eyes your Judge"
Be Careful Who's Your Cleaner

Society Brand Clothes — Interwoven Socks
McGregor Sports Wear — Arrow Shirts

JERRY LEWIS

SHERMAN'S FINEST STORE
For Men and Boys

Botany Wrinkle Proof Ties — Dobbs Hats
Hickok Belts — Furnishings and Clothing

POOL MANUFACTURING COMPANY

SHERMAN

MADDEN'S

Denison

"North Texas Largest Department Store"

Compliments of

Eastern Iron and Metal Co.

Myer Shosid

THE GRAYSON HOTEL

"Eat Your Downtown Meals With Us"

BASS, PARISH & TAYLOR CO.

Fancy Dry Goods

Boys' Clothing and Furnishings

Ladies' and Children's Dresses

Corner Travis and Houston

SHERMAN, TEXAS

Compliments

of a

Friend

Compliments of

LUCAS FOOD STORES

QUALITY FOODS

CONGRATULATIONS AND BEST WISHES TO THE GRADUATING CLASS OF 1944

TEXAS TELEPHONE CO.

Lots of luck
Lots of pickles
Jack McDaniel

PENNINGTON LUMBER YARD

"Neighbor Service"

PHONE 83

Rhom Pennington, Owner & Mgr.

PHONES 90-91

413 East Houston St.

SOUTHERN ICE COMPANY

For Ideal Refrigeration, Use a Modern Air-Conditioned Ice Refrigerator

FOR NEATER WORK AND HIGHER GRADES ALWAYS USE MASTER PIECE SCHOOL SUPPLIES

FOR SALE AT
BETTER STORES EVERYWHERE

THE GRAYSON COUNTY BANK
SHERMAN, TEXAS

John Perry, President

When You Think About Life
Insurance
Think of the
W. J. McGEE AGENCY
of the
Franklin Life Insurance Co.
503-4-5 M & P Bank Bldg.
Sherman, Texas

Dear Betty Pearle,
Good luck and success in life. Stay as sweet as you are.
Love
Doris Bryant

COMPLIMENTS
of the
AMERICA DESK MANUFACTURING CO.
Temple, Texas

Dearest Betty Pearle,
Well another year has come and gone and we still the best of friends. You're really a lovable + admirable person and I'll always remember you as a faithful Xi-Lite. Remember Jennie, Sp 17-7, Sec-3 because these typify our good times. Always stay the same and everyone will love you as I do -
Susie
(Pug)

Looks like a really lucky girl. Lucie Champion

DRINK
Coca-Cola
"The Pause That Refreshes"

Dear Betty Jane, girl
You are a swell girl
and it is a pleasure
and my a very friend.
Good luck the best of luck for you.
Always the best of luck for you.
Sincerely
Frances

Compliments of

S. H. KRESS & CO.

—for—

Scholastic Supplies of Quality

FRANK HARE

Insurance

Phone 21 125 E. Wall

Dear "Muzzi"
I hate to tell you
this but you are really a
swell girl. Remember H.S.H.S.
and F.S.H.S. when you were
studies but with notes. I'm
just joking but it is almost the
truth. Lots of luck & happiness
Ever Wilke

CLYDE BAILEY LUMBER YARD

RUFUS G. HALL & CO.

Insurance and Bonds

412 M & P Bank Bldg. Phone 23

Jerry Boren Studio

Phone 808

109½ N. Travis Sherman

Lewis Printing Company

"QUALITY PRINTING"

Sherman, Texas

Autographs

(Beverly)

Dear Betty Pearl,

Same to me I tell you the same thing every year 'cause you are still the same — sweet, funny, charming, etc. If it is possible I love you even more for little by little I am getting to know your inside personality.

We always kidded you about your line with boys but I think the Betty Pearl I know is the real thing. We must be something alike 'cause we seem to agree about most things - even boys (excluding you know who) and I really like the way we get on - not too many fusses.

I have always loved your coloring, Betty - dark hair, white skin, and blue eyes and although you may think so from this ink I'm not jealous because only you could look so pretty and alive with that coloring.

Always be sweet and remember all the fun we've had.

I'll love you forever.

Mary Johnston

Autographs

Dear Betty, I have enjoyed your company so much. You are a good person and friend. Lots of luck in your future years.
Your pal
Wilma ??

Dear "Maggie"

Dear Dad,
Here's to a fine good gal. Hope you & Don hit it off.
Love,
Mac

Dear Betty
although your telephone connection is long you still a pretty good "old" girl.
Lots of Luck.
Lloyd J.

Lots of luck
of luck and luck
Mary Regan

Dearest Betty Jean
Well Kid I've known you ever since when and I've enjoyed all of it. You've really made a place for yourself in dear (?) old S.H.S. and you deserve it. I'll always remember the fun we had in geometry. I don't need to tell you how grand I think you are because you already know. Stay just like you are now.

Love
Brady

Autographs

Dear Betty,
It sure has been a pleasure knowing you all this time. I really want to wish you the best of luck and happiness that anyone could have.
Charlie Dagne

Dear B. P.,
All my love to you and the very best of everything to an old friend.
Love always,
Peggy

Dear B.,
You are a very nice girl and very smart. With your brains I need not wish you good luck, for you will make your own. It has really been nice knowing you.
Dick Hilton

Dear Betty,
You are really a swell girl and I wish you success and happiness and everything else.
Lots of luck,
Betty Sailer

Dear Betty,
I think you are very lucky. I have had a long time and have enjoyed it a lot. Good luck in the world.
Your pal,
Alice

Dear B.,
I've sure enjoyed knowing you — you've been a swell girl & helped me in many ways. I wish you success & happiness & lots of luck.
Your friend,
Brizzy

Autographs

Dear Betty

Well kiddo - it's sure been fun this year and everyone has got to admit it. (overlooking all your sob affairs) It's been as much fun as when we were in ~~sophomore~~ home room together. When you read this trash please overlook all the times I draw you mad by breaking your pencils and reading those hot notes. (Or were they hot?) anyway they pleased me. Try to remember without breaking down and drowning a lot about the times we doubled dated.. etc. etc. and on and on. There is much to wish you but I won't do it because it isn't necessary.

Love (and kisses)

P.

Dearest Buttly Pearl,

I feel like we really have been closer together this year than anytime since we've been in SHS - (thanks to Hi-Lites) We've had our up-and-downs but they really never amounted to anything. I think you's a pretty swell. Hope we all get back we want next year + I guess you know what I mean too.

I love you.

Patsy

Autographs

Dear Betty,
I just have
enjoyed being
in the same
class with you.
Lots of luck
Flora

Dear Betty,
I've never known I
you were so afraid I
I started to think
have always thought
you were sweet,
Love
Mary Ann

Dear "Muggs",
Well it seems we
have been in the same
home room the last two
years. I hope we can
again next year. But
anyway if we don't, the
best of luck around. So
long
Love,
B.P.

Dear
Pearlie Girlie
Lots of luck to
the girl who
helped me to
pass all of my
subjects and may
the best be yours
thru the years to
come. Herald to the
best girl in Sherman
High School.
Lots of luck kid!
Lester Howard

Dear B. P.
Lots of luck
to you. You are
really swell.
Freshman,
-D Pugh

Dearest Bettye,
I can't seem
to get out of my
mind what a perfect
wonderful gal you
really are! Everytime I
think of that grand and
glorious week-end with you,
as a "ring leader" in the fun, I
know that you're just perfect in every
way.
You're the swellest gal ever,
Love and kisses,
Patsy (Hicks)

Lots of Luck
to a swell
History and
Speaking class-
mate. Hope
to be in some of
your classes next
year.
Herman L.

Dear Bettye,

You are sure enough a keen and swell + swell girl and everything else that's nice. Remember old Public Speaking, I'll always. You are gonna grand monologue today. I hope you the very best of anything in the world. You are real sweet, always remain that way and I'll always remember you — Love
Carla Willford

Dear Betty,
Well here it is the end of a glorious year and I guess you are one of the main reasons mine was so wonderful. I hope we will always be friends. Next year we will have fun in the Hi-lites. I'm glad I'm in there with you. That is another way we will become better friends. Remember me over the summer — maybe I'll see you sometime this summer — I hope so.
Best wishes always,
Joyce.

Dear B.P.S.
Here's wishing
love to a girl
I don't know
very well. I've
she heard a lot
about you —
Luck
Julie

Best Wishes
Rita Nolen

my dear Betty please
please c/o a finish
tomorrow?

Dear Betty,
— After another year I think even more of you than I did in the beginning (& that's a lot)!! You are really a sweet, wonderful, cute gal; & a grand friend! Stay as you are now & always —
Love ya'
Billy

Betty Peale,
Hi, ol' girl!
I am very surprised at your wanting me to write in your book. You've been swell to me & I'll always remember you.
Jack
Robin

Best of luck to a swell 'ol gal - I've really enjoyed being in your Lit. Class -
Love ya -
Claire Spraggin

Dear Betty Pearl,
It's been swell having you for a class mate for the past years. I've enjoyed working with you and I'll always remember what an o.k. person you are. (honestly this been ink Ellen put in here is killing me) I do hope we'll see a lot of each other next year.
Love,
Wilma Lee

SHS